Guernsey
BREEDERS' JOURNAL

University Microfilms E
Library Services
Xerox Corporation
Ann Arbor, MI 48106

July 23
1970

DEDICATED TO BREED PROGRESS

GOLDEN GUERNSEY MILK PRODUCTS

XUM

45TH GUERNSEY–19TH GREEN MEADOW SALE
AT ATTEBROC FARM, MILLBROOK, N. Y., MONDAY EVENING, AUGUST 3, 1970

IN THE SALE

DAN-BA-LEES T.S. TERRI
Born March 22, 1967
Due August 19 to Rushcreek Supremes Lad, Gold Star Sire.
Sire: Ideal's Trisuper, Gold Star Sire, a son of Ideal's Superior, Silver Star Sire, and out of Ideal's Predictor's Trixie, *24828 – 1161 – 8yrs – 365 – 3x, Gold Star Dam.
Dam: Dan-Ba-Lees Tamie (VG) *23690 – *1145 – 4-2DHIR – 365 – 2x, Nat. Cl. Leader, 1st M, 1st F, *23280 – 1141 – 5-6DHIR – 340 – 2x, Cl. Leader 10th M. A daughter of Gayoso View Top Command, Gold Star Sire.
Consigned by Daniel W. Baker and Family, Middletown, Ind.

FROM WANDERING BROOK FARM, TULLY, N. Y. Stan is sending a Fresh 2-Year-Old by Billy out of a daughter of the Excellent J.V. Berta –

WANDERING BROOK B B BERTINA
Born Oct. 31, 1967
She will be fresh shortly before the sale.
Sire: Burger's Place Billy, Gold Star Sire
Dam: Wandering Brook Miss Bertie (VG).
She is just 7 and to date has produced 51,083 M, 2,618 F.

Her Dam's Dam

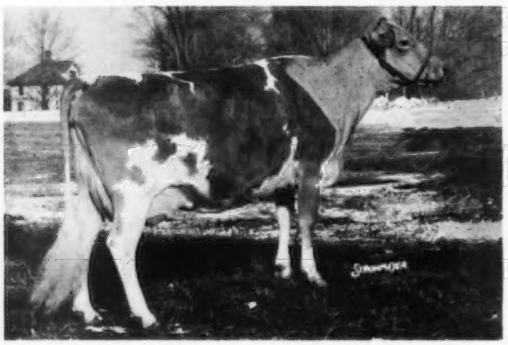

Wandering Brook J.V. Berta (E 4 times). 6 lactations total 70,480 M, 3,603 F, 2,062 days – 2x, including 15440 – 760 – 5DHIR – 365 – 2x. She is one of 13 Excellent daughters by Jolly Val bred at Wandering Brook. **See page Dir. 1 of this Journal for more on this top 2-year-old.**

FROM ELSVIEW FARMS, SCENERY HILL, PA. Al Celestine is sending –

ELSVIEW FARMS BON FLORA (VG–89.5), 12140 – 664 – 2-1DHIR – 305 – 2x. Sire: **Chedco Bonanzas King,** Gold Star Sire. Dam: **Elsview Farm Freda** (E–92), 12100 – 588 – 6-0DHIR – 305 – 2x. She is also the dam of **Elsview Farms Bells Fay** (VG), 12880 – 592 – 2-4DHIR – 305 – 2x. **Freda is by Gayoso View Top Command.**

THIS IS ONE OF THE TOP 3-YEAR-OLDS YOU'LL SEE THIS YEAR

Peckhurst, G. Harold Peck, Schuylerville, New York, is consigning 3 head that includes a fresh Fortune, **BETSEY BESSIE'S FAWN,** born August 18, 1967, fresh June 2 and milked 53 for the tester. She tapes over 1300 lbs. and is by Yellow Creek S. Fortune, Gold Star Sire, out of a daughter of Moreau Farms Chief.

FROM IDEAL GUERNSEY FARMS, AUGUSTA, N. J. Jake is sending **5 HEAD . . . 2 Fresh 2-Year-Olds, A Bred Heifer due in October, A Top Senior Yearling, A Top Junior Yearling,** BOTH ARE RIGHT FOR THE 1970 SHOWS. **See page 124 of this Journal for more on these 5 from Ideal.**

FROM WELCOME STOCK FARM, SCHUYLERVILLE, N. Y. Bill is sending **WELCOME HONORA BAMBI** – Born Sept. 17, 1967. Sire: **McDonald Farms B. Honour,** a son of Billy out of McDonald Farms Bright Edella (E–91), 14150 – 663 – 6-1DHIR – 305 – 2x. Dam: **Welcome Chief Bambina** (VG), 11740 – 604 – 5-1DHIR – 305 – 2x, a daughter of Moreau Farms Chief out of Welcome Challengers B M (VG), 11610 – 566 – 7-9DHIR – 305 – 2x.

FROM CHEDCO FARM, BERLIN, MASS. A Top Heifer out of the Excellent Con Millie –

CHEDCO H. KINGS MINNIE
Born Feb. 3, 1969
Sire: Chedco Hollys King, a son of Fairlawn Peers Holly (VG–88), Gold Star Dam. 8 lactations total 109,830 M, 5,572 F, 2,667 days – 2x, including 15102 – 750 – 10-4 – 365 – 2x. 7 classified daughters average 84.7 (The Blanche family).

Her Dam

Pine Vista Con Minnie (E–91)
5 lactations total 85,328 M, 4,493 F, 1,955 days – 2x, including 17410 – 901 – 6-3DHIR – 305 – 2x, 15070 – 774 – 7-5DHIR – 305 – 2x.

FROM MARK BROWN, APPLEBROOK FARM, WAWA, PA. A Top Command Out Of A Billy –

APPLEBROOK T.C. ROBIN
Born Jan. 5, 1967
Sire: Gayoso View Top Command, Gold Star Sire
Dam: Applebrook Billys Rubye (VG), 12700 – 632 – 5-6DHIR – 305 – 2x. A daughter of Burger's Place Billy, Gold Star Sire.

FROM M. B. FARRAR, BURKES TAVERN, BURKEVILLE, VA. An Outstanding Billy –

ROUNTREE BILLIE LOU
Born May 8, 1966
Sire: Burger's Place Billy, Gold Star Sire
Dam: Hunterdale Wistar's Lou
10640–513–2-8DHIR–305–2x
A daughter of Franchester P. Wistar, a Plus Milk Pred. Diff. of +277 lbs.

SALE MANAGED BY: THE MERRYMAN COMPANY, SPARKS, MARYLAND 21152

John B. Merryman, Sparks, Md.
301–771-4624

George W. Snyder, St. Johns, Pa.
717–788-3029

OUR APPRECIATION TO BUYERS AND CONTENDING BIDDERS AT THE WOODACRES FARM PRODUCTION SALE

47 HEAD SELL FOR AN AVERAGE OF $696.27 PER HEAD

TOP

MARKWELL DAME RANETTE (E)
Born October 27, 1963
Due November 21 to Fritzlyn Jeanette's Flash, 14070 – 618 – (5-0) – DHIR – 305 – 2x, 13283 – 609 – (6-0) – DHIR – 248 days – 2x, still on test.
Purchased at $2,900 by J. H. Crang, Glenville Farm, New Market, Ontario, Canada.

SECOND HIGH

HOLLIKNOLL WINSTONS LINDA
Born February 8, 1966
Calved February 20, 1970
12880–599–(3-1)–DHIR–305–2x
6628–289–(4-0)–DHIR–128
days–2x, still on test
Purchased at $2,100 by Chester and Barbara Williams, Wern Farms, Waukesha, Wisconsin.

THIRD HIGH

HOMEWOOD B P B PATTY
Born August 28, 1966
Calved March 4, 1970
13550–598–(2-5)–DHIR–305–2x
7289–396–(3-7)–DHIR–116
days–2x, still on test
Purchased at $1,500 by Jacob Tanis, Ideal Guernsey Farms, Augusta, New Jersey.

OTHERS SELLING FOR $1,000 OR MORE

WOODACRES DARI MARTHA – Top Bred Heifer. A **Darimost** out of a Top Command. Due in November to Lyrene May Rose Prince. **Purchased by L. S. Riford, Greystone Farm, Auburn, N. Y., at $1,175.**

WOODACRES MISTRESS SALTINE – 10100 – 466 – (2-3) – DHIR – 305 – 2x. Winner National Futurity, 1969. Due August 22 to Darimost. A **Master Chief** out of a **Sailor King. Purchased by John Bell, Farmington, Maine, at $1,125.**

WOODACRES BUTTERFAT GLORY – Just fresh. A daughter of King Hal out of a daughter of Deep Lake Flash's Jethro. **Purchased by E. A. Anderson, Bushy Park Farm, Richmond, Va., at $1,100.**

WOODACRES MISTRESS RANETTE – Second high bred heifer. Due Jan. 21, 1971 to Lyrene May Rose Prince. A **Master Chief** out of **Dame Ranette (E)**, TOP OF THE SALE. **Purchased by Dana Stewart, Princeville, Illinois, at $1,000.**

WOODACRES

Box 669
Princeton
N. J.

CHEDCO FARM

Established 1922

CONSIGNS **TO THE 45TH GUERNSEY SALE AND THE 19TH GREEN MEADOW SALE, ATTEBROC FARM, MILLBROOK, N. Y., MONDAY EVENING, AUGUST 3, 1970.**

The Top Pick Of Our Heifers – One Of The Most Promising Junior Yearling Prospects We Have Ever Bred

CHEDCO H. KING'S MINNIE

Born February 3, 1969
Bred May 25 to Burger's Place Billy, Gold Star Sire.
Due March 6, 1971 (pronounced safe in calf).

Sire: Chedco Holly's King – herd sire at Chedco Farm and from the Hollyhock–Blanche family

Her Excellent Dam

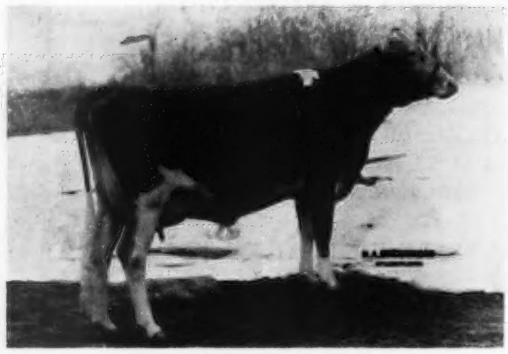

Pine Vista Con Minnie (E–91)
Lifetime production, 5 lactations, 85,328 lbs. M, 4,493 lbs. F, 1,955 days – 2x
17410–901–6-3DHIR–305–2x
Her son, **Chedco Vista's King,** full brother to MINNIE, is in service at Guy McFarland & Sons, Indianapolis, Ind.
Sire: Chedco Janet's Conqueror
Dam: Fern-Wood Actor's Mirage (VG–88.5)
19431–933–7-10HIR–305–2x

Her Paternal Sister

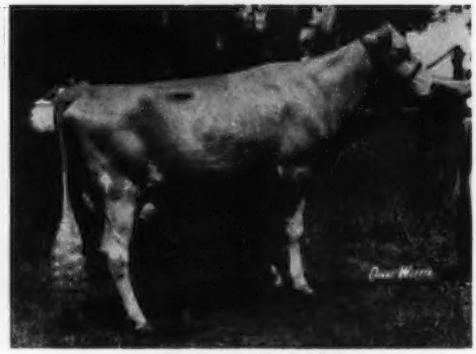

Chedco H. King's Vicky
VG–88.5 as a 2-year-old
12640–633–2-2DHIR–305–2x
On retest with 6856 – 327 – 3-2DHIR – 2x in 113 days
Nominated for All-American in 1969

We suggest that you see this heifer at the farm, or look for her at the sale. She is not only one of the best Junior Yearlings we have seen, but she is also out of a top cow family. Her dam is one of the best cows bred by Gil Farrington, and her granddam was one of the good cows developed by him.

WHERE CAN YOU GET MORE TOP GREEN MEADOW BLOOD PACKED INTO ONE ANIMAL?

C. E. COTTING, Owner
28 State Street
Boston, Mass. 02109

Federal Accredited No. 100024
State Bang's Free No. 20
ANDREW C. WARNER, Herd Manager
Telephone: 838 - 2861
Area Code 617

ROUTE 62
BERLIN, MASS. 01503
ROLAND B. PLUMMER, Herdsman
Telephone: 838 - 2445

Index of Advertisers

American Breeders Serice – Wis. ..... Dir. 35
Attebroc Farm – N. Y. .....204, 205, Dir. II Cover

Bedlam Farm – Conn. 212
Bevjac Farm – N. Y. ..... Dir. 18
Bowman, Donald J. 202
Brigadoon Farm – N. Y. ..... Dir. 42
Bryn Du Dispersal – Ohio 200, 201
Buyers' Guide – Sellers' Help 136

Camillus Livestock Sales, Inc. – N. Y. ..... Dir. 19
Carnation Farms Breeding Service – Wash. 135
Carrland Farm – N. Y. ..... Dir. 12
Chedco Farm – Mass. 122
Circleview Farms – N. Y. ..... Dir. 18
Clover Hill Farm – N. Y. ..... Dir. 28
Clover Knoll Guernsey Farms, Inc. – N. Y. ..... Dir. 32
Cobleskill Agr. & Tech. College – N. Y. ..... Dir. 30
Coon Bros. – N. Y. ..... Dir. 22
Corner View Farm – N. Y. .... Dir. 12
Curtiss Breeding Service – Ill. ..... Dir. 23

Deer Lick Farms – N. Y. ..... Dir. 20
Dendel's Orchards – Mich. 206
Dent Farm – N. Y. ..... Dir. 31

Eastern – N. Y. ..... Dir. 26
Everohill Farm – N. Y. ..... Dir. 16

Falkey Farms – N. Y. ..... Dir. 22
Fern-Wood Farm – N. Y. ..... Dir. 25
Flat Acres Farm – N. Y. ..... Dir. 21
Flemingdale – N. Y. ..... Dir. 32
Franlee Farms – N. Y. ..... Dir. 25
Franlene Farm – N. Y. ..... Dir. 22

Glensmere Farm – N. Y. ..... Dir. 32
Gold Banner Farm – Ohio 202
Golden Harvest Farm – Conn. . Dir. 39
Grand National Livestock Exp. – Calif. 199
Green Edge Farm – N. Y. ..... Dir. 28
Greenway Acres – N. Y. ..... Dir. 18
Greystone Farm – N. Y. ..... Dir. 29
Guernsey – Green Meadow Sale .....II & IV Covers, 203 – 205
Guernsey Cattle Breeders Assn. of Ont. – Canada 210

Halcyon Farm – N. Y. ..... Dir. 42
Hanover Hill Farms Dispersal – N. Y. ..... Dir. IV Cover
Hanover Hill Sales & Service – N. Y. ..... Dir. 34
Hansenarea – N. Y. ..... Dir. 33
Hartway, Kenneth – Mich. 208
Heweshurst Farm – N. Y. ..... Dir. 16
High Meadows Farm – N. Y. ..... Dir. 36, 37
Hillcrest Farm – N. Y. ..... Dir. III Cover
Holcomb – N. Y. ..... Dir. 38
Housatonic Farms, Inc. Dispersal – Conn. .....IV Cover

Ideal Guernsey Farms – N. J. 124
Indiana G. B. A. – Ind. .....III Cover

Lay Laine Guernsey Farm – Fla. 127
Lerson Lawn Farm – N. Y. .... Dir. 24
Limestone Creek Guernsey Farm – N. Y. ..... Dir. 30
Little Falls Farm – N. Y. ..... Dir. 15
Lynworth Farms – N. Y. ..... Dir. 25
Lyrene Guernsey Farm – Mich. ...209

Maple Dawn Guernsey Farm – Mich. 207
Maplehurst Farm – N. Y. ..... Dir. 12
Maple Row Farm – N. Y. ..... Dir. 15
Maple Valley Farm – N. Y. .... Dir. 17
Maple Vue Farm – N. Y. ..... Dir. 43
Maylee Manor Farm – Mich. 208
May Rich Farm – N. Y. ..... Dir. 28
McDonald Properties – N. Y. ..... Dir. 40, 41
Merryman Co. – Md. ... II & IV Covers
Michigan G. B. A. – Mich. 207
Michigan State Sale – Mich. ..... 207 – 209
Mulligan Farm, Inc. – N. Y. ... Dir. 20
Mungle's Guernsey Farm – Okla. 211
MWM Color Press – Mo. 199

Nedrow Farm – N. Y. ..... Dir. 24
New Haven Guernsey Farm – Wash. 198
Normanskill Farm – N. Y. .... Dir. 30
Nyala Farm – Conn. 213

Ohio G. B. A. – Ohio 200, 201
Olympic View Farm – Wash. 198
Ontario Classic Sale – Ont., Canada 210

Pacific Northwest Guernsey Classic Fall Sale – Wash. 198
Peckhurst Farm – N. Y. ... Dir. 10, 33
Perrindale Farm – N. Y. ..... Dir. 31
Pine Grove Dairy, Inc. – N. Y. ..... Dir. 11
Pleasant Knob Farm – N. Y. ... Dir. 21

Richardson Agency, Jimmy – Tenn. 199
Rickard, Stanley – N. Y. ..... Dir. 18
Ripley Farm – N. Y. ..... Dir. 20
Rogers Farm – N. Y. ..... Dir. 16
Rosendahl Farm – N. Y. ..... Dir. 31
Rus-Mar Farm – N. Y. ..... Dir. 14

ScoCoRo Farms – N. Y. ..... Dir. 42
Stone House Farm – Vt. 203
Sunnyside Farm – N. Y. ..... Dir. 21

Tanrackin Farm – N. Y. ..... Dir. 27
Thurman Dispersal – Ark. 208

Van Kleeck Farm – N. Y. ..... Dir. 42
Village Farm – N. Y. ..... Dir. 15

Walnut Manor Farm – Mich. 206
Wandering Brook Farm – N. Y. ..... Dir. 1, 44
Welcome Stock Farm – N. Y. .. Dir. 33
Wheeler Acres – N. Y. ..... Dir. 38
Wightman Guernsey Farm – N. Y. ..... Dir. 19
Wilcox, Inc., Harris – N. Y. .... Dir. 18
Willow Run Farm – N. Y. ..... Dir. 13
Willow Springs Dispersal – Ind. .....III Cover
Woodacres – N. J. 121
Woods, Mort – Okla. 208
Wye Heights Plantation – Md. 203
Wyoming Guernsey Farm – N. Y. ..... Dir. 17

Chat . . .

MRS. ERICH MUCHOW, Renfrew, Pa., sometime ago, was trampled upon by a cow and suffered a broken hip and leg. Fortunately, she is now up and around again, amazing the doctors by her determination to work. She never used a crutch.

Mrs. Muchow has been a great help to Erich in the operation of a small Guernsey herd in the Butler County community. Many of his cows have been purchased by mail bids through the Pennsylvania Guernsey Breeders' Association at Lancaster Sales.

THE COVER ON the June 1970 Arizona Business Industry magazine featured June as National Dairy Month and showed a picture of Henderson Stockton, well-known Phoenix attorney and breeder of registered Guernseys for 50 years. Mr. Stockton is pictured with his class leading Guernsey, Arizona Farms Jane (VG–87.5) 22,210 lbs. milk, 1,050 lbs. fat, 7-9DHIR, national class leader 8th place for milk. Jane's record of 1,050 lbs. fat is the most fat ever made in Arizona by any cow of any breed in 305 days–2x, and she was bred and developed by Mr. Stockton. "Jane" is on retest and milked 129.7 lbs. for the tester in one day. The Arizona Farms Guernseys are located at 4000 S 51st Ave., Phoenix. Don Stockton is the ranch manager and Ronald Baldwin is the herdsman.

GOOD FARM SCENES NEEDED FOR JOURNAL COVERS!

If you have a good black and white photograph of your farm, showing some of your good Guernseys, and the farm buildings, send it to the Journal. If the photo is the proper size and sharp enough for reproduction, we will be happy to use it on a future cover of the Guernsey Breeders' Journal.

Are You A Guernsey Booster?

You can have your farm listed on the page "A Guide To Buying – A Help In Selling" for just $18 a year or $1.50 per month. This page appears 12 times a year on the 23rd of each month. Send your check for $18 and become a Guernsey Booster.

Ideal Guernsey Farms

GOLDEN GUERNSEY

BUILDING ☆ FOR ☆ A ☆ CENTURY

NO BUSINESS TRANSACTED ON SUNDAY

CONSIGNED . . . 45TH GUERNSEY–19TH GREEN MEADOW SALE, ATTEBROC FARM, MONDAY, AUGUST 3, 1970

5 HEAD . . . 2 Fresh 2-Year-Olds . . . A Bred Heifer Due In October . . . A Top Senior And A Top Junior Yearling For The 1970 Shows.

IDEAL'S FANFARES HAZEL – Born August 6, 1967

Fresh April 14. Bred June 21 to Ideal's Caliper. On test with 2603 lbs. milk, 125 lbs. fat, 2-8DHIR – 63 days – 2x.

Sire: Ideal's Fanfare, a son of Norgert's Royal Nance, Gold Star Sire, and out of the Excellent "Teton" daughter pictured below.

Dam: Ideal's Factor's Hazel (VG), 8850 – 465 – 3-7DHIR – 305 – 2x, a daughter of Ideal's Factor, USDA Summary 5/70 . . 22 daughters average 11364 lbs. milk, 558 lbs. fat, a Pred. Diff. of +187 lbs. milk, +7 lbs. fat, 24 classified average 86.9.

Dam Of Hazel's Sire

Ideal's Teton's Fran (E)
17843–1022–Sr4HIR–365–2x

Granddam Of Peachy (see below)

Mulhocaway Pearl (E)
11410–653–5DHIR–305–2x
Champion at many leading shows, including Sr. & Gr. Ch., Int., 1965.
Sire: Villa Crest Financier
Dam: Willow Spring H.B. Pearlette (E)
17630–911–11DHIR–305–2x

MULHOCAWAY BUTTERFAT PEACHY – Born December 26, 1967. Fresh in April, will be bred. On test with 2552 lbs. milk, 115 lbs. fat, 2-4DHIR – 55 days – 2x. Sire: **Mulhocaway Beauty Butterfat,** Gold Star Sire. Dam: **Mulhocaway Sweet Peach,** 9580 – 450 – Jr2DHIR – 305 – 2x. Next Dam: **Mulhocaway Pearl (pictured above).**

IDEAL'S TRION'S GRETA – Born April 5, 1968. Pasture-bred and due in October to Ideal's Calvin, a son of Mulhocaway Butterfat King Hal out of Arizona Farms Caroline (E–94), E in Shoulders, Body Capacity, Mammary, Fore and Rear Udder. Sire: **Ideal's Trion.** Dam: **Ideal's Teton's Gretta** (VG), 11140 – 587 – 4-8DHIR – 305 – 2x, a daughter of Ideal's Teton, Gold Star Sire.

A Top Senior Yearling Show Prospect . . . IDEAL'S AFFIRMS TAMIE – Born August 21, 1968. Bred February 27 to Ideal's Ultra, a son of Ideal's Caliper out of a "Teton" daughter. Sire: **Ideal's Affirm,** a son of Ideal's Factor out of Ideal's Trion Anna May (VG), 11440 – 593 – Sr4DHIR – 305 – 2x. Dam: **Ideal's Franks Tamie,** a daughter of Ideal's Frank out of Ideal's Superior's Tamie (VG), 18104 – 1061 – Sr3HIR – 365 – 3x, 15120 – 823 – 6DHIR – 305 – 2x (the "TRIXIE" family).

A Top Junior Yearling Show Prospect . . . IDEAL'S IKE'S NETORIA – Born February 12, 1969. Sire: **McDonald Farms Dukes Ike,** a son of McDonald Farms B Grand Duke and out of McDonald Farms Miss Artist (VG), 12990 – 769 – 5DHIR – 305 – 2x. Dam: **Ideal's Trisupers Netoria** (VG), 15110 – 701 – 7DHIR – 305 – 2x, 15780 – 712 – 9-4DHIR – 305 – 2x, a daughter of Ideal's Trisuper, Gold Star Sire.

"IT'S ALL IN THE RECORDS"

Guernsey Dairy Cattle Division
Dr. John Tanis, D.V.M.
Jacob Tanis, Owner
Fred Piekenbrock, Herdsman

Farm Division, Including Angus and Landrace Hogs
Jacob Tanis, Jr., Manager
Emery Castimore, Asst. Manager

IDEAL GUERNSEY FARMS — Augusta - Sussex County - New Jersey 07822

The American Guernsey Cattle Club

70 Main St., Peterborough N. H. 03458
Tel. 603–924-3344

OFFICERS AND BOARD OF DIRECTORS

Harry A. Herman, P.O. Box 1033, Columbia, Mo. 65201, President, '72. Tel. 314–442-1008. Dist. 9

Robert H. Lage, R. 3, Davenport, Iowa 52804, 1st Vice-President, '74. Tel. 319–285-9885. Dist. 9

Donald T. Burton, R. 1, Box 26, Eagle, Wis. 53119, 2nd Vice-President, '71. Tel. 414–495-2278. Dist. 6

Max L. Dawdy, Executive Sec.-Treas.

Kenneth A. Brighton, Attorney, Tel. 603–924-3361

G. P. Black, Box 37, Arrey, New Mexico 87930, '72. Tel. 505–267-3611. Dist. 8

Frank D. Brown, Jr., Port Deposit, Md. 21904, '71. Tel. 301–378-4144. Dist. 3

James A. Fish, R. 1, Hickory Corners, Mich. 49060, '73. Tel. 616–671-6216. Dist. 5

W. Clark Fleming, Jr., P.O. Box 5506, Virginia Beach, Va. 23445, '72. Tel. 703–464-3525. Dist. 3

Herman J. Haga, R. 1, Ft. Valley, Ga. 31030, '73. Tel. 912–825-5161. Dist. 4

Lee Housley, R. 1, Riceville Tenn. 37370, '74. Tel. 615–462-2020. Dist. 4

Leon R. Kleinpeter, Jr., R. 6, Box 50, Baton Rouge, La. 70815, '73. Tel. 504–937-2121. Dist. 8

Greyble L. McFarland, Jr., R.D. 1, Box 708, Indianapolis, Ind. 46227, '75. Tel. 317–787-2234. Dist. 7

Richard H. Merritt, Town Farm Rd., Farmington, Conn. 06032, '71. Tel. 203–677-1583. Dist. 1

Joe Pritzl, Fruitland, Idaho 83619, '74. Tel. 208–452-3375. Dist. 10

Merton B. Sowerby, Woodacres, Princeton, N. J. 08540, '75. Tel. 609–466-0361. Director-at-Large.

Raymond F. Witmer, R.F.D. 1, Willow Street, Pa. 17584, '75. Tel. 717–786-3526. Dist. 2

(Year indicates Board term expiration)

ADMINISTRATION

Max L. Dawdy, Executive Sec.-Treas.

COMPTROLLER, F. Russell Abbott

DATA PROCESSING

George N. Eastman, Director

GUERNSEY BREEDERS' JOURNAL

Richard G. Price, Managing Editor

John R.Wheeler, Advertising

HERD REGISTER

Irving E. Nichols, Director

BREED IMPROVEMENT PROGRAMS

Socrates Kereazis, Director

Lawrence O. Colebank, Official Classifier, Associate Director of Field Service, 400 Circle Hill Drive, Knoxville, Tenn. 37919. Tel. 615–588-2243

PRINTING

Leonard E. Cashion, Director

EXTENSION

New England and New Jersey: Contact The American Guernsey Cattle Club, Peterborough, N. H. 03458. Tel. 603–924-3344

Ralph W. Coarsey, 1501 Romain Drive, Columbia, S. C. 29210. Territory: Ala., Fla., Ga. and S. C. Tel. 803–772-4252

A. Wendell Fuhriman, Room 1, Thatcher Bldg., Logan, Utah 84321. Territory: Ariz., Calif., Colo., N. Mex., Nev., S. W. Tex. and Utah. Tel. 801–752-2362

William H. Juzi, P.O. Box 458, Camp Hill, Pa. 17011. Territory: Del. and Pa. Tel. 717–737-0551

Jimmy C. McLain, Box 23, Senatobia, Miss. 38668. Territory: Ark., La., Miss., Okla., Tenn. and Tex. Tel. 601–562-6531

George R. Pankey and R. A. McLaughlin, Asst., 4901 West Clay St., Richmond, Va. 23230. Territory: D. C., Md., N. C., Va. and W. Va. Tel. 703–288-7776

Leslie Peckham, 825 Robert St., Fort Atkinson, Wis. 53538. Territory: Iowa, Kans., Minn., Mo., Neb., N. Dak., S. Dak. and Wis. Tel. 414–563-3032

H. Joseph Pendergast, 6 South Grand St., Cobleskill, N. Y. 12043. Territory: N. Y. Tel. 518–234-7461

Pacific Northwest: Contact The American Guernsey Cattle Club, Peterborough, N. H. 03458. Tel. 603–924-3344

GUERNSEY BREEDERS' JOURNAL

IN THIS ISSUE

JULY 23, 1970

Vol. 126 – No. 2

FEATURES

126 For $500 You Can be a Gentleman Farmer – By Richard G. Price
130 Walker-Roemer Dairies – By Jimmy C. McLain
131 1970 Fairs
134 Significant Seventies – By Clinton E. Meadows
137 Catch-Up Program – Provisional Registration
138 Dairy Research for the Seventies – By Dr. Charles A. Lassiter
139 The 1970 All-American Program
140 Woodacres Production Sale
141 25th Louisiana State Sale
142 Field Days, Meetings and Shows
146 Arizona Dairyman Celebrates 50 Years as a Guernsey Breeder – By A. Wendell Fuhriman
195 J-Mar-Nell Farm – By G. B. Secker
197 Caughman Bros. Herd Goes to Florida – By Mack Alman
197 Maplevale Farm – By William H. Juzi

DEPARTMENT INDEX

123 Index of Advertisers
196 New Reserved Prefixes
196 New Members
214 Official DHIR Production Records
219 Revised DHIR Rules

THE COVER

Gaylord Guernsey Farms, Route 2, Box 102, Oklahoma City, Okla., is owned by Mr. E. K. Gaylord and is managed by Bernie Martin. Mr. Gaylord was presented with The American Guernsey Cattle Club Award of Honor Plaque at this year's 93rd Annual Meeting. He purchased his farm in 1928 and purchased his first Guernseys at the 1930 National Sale. Numerous field days, judging schools and judging team practice sessions have been held on this farm for four decades. Mr. Gaylord, at 97, is still intensely interested in his herd of registered Guernseys.

Subscription Price: United States, $3.00 per year.
Outside United States, $4.00 per year. Microfilm subscriptions available.

CLOSING DATES FOR ADVERTISING COPY
7th of the month preceding for issue of the 7th.
23rd of the month preceding for issue of the 23rd.
(Each issue is mailed eight days before date of publication)

Published Bi-Weekly on the 7th and 23rd of each month, except issue of December 23rd, by The American Guernsey Cattle Club, 70 Main Street, Peterborough, New Hampshire 03458.

Any address changes should be sent to
Guernsey Breeders' Journal, 70 Main St., Peterborough, N. H. 03458
Telephone: 603-924-3344

FOR $500 YOU CAN BE A GENTLEMAN FARMER

THE FRIDAY MORNING, June 26 Boston Globe carried a front page story by staff writer, Frank Donovan on the investment program devised by Norbert V. White, owner of White Farms Dairy, Ipswich, Massachusetts.

Under this program dairy customers at White Farms are being given the opportunity to buy a registered Guernsey cow as well as the GOLDEN GUERNSEY Milk. Already 12 greater Ipswich residents have become gentlemen farmers under the program. These investors have paid $500 to sponsor a Golden Guernsey cow at White's Farm and they have all owner's rights to the cow.

Norbert guarantees a sponsor a "generous" return on the investment. If the sponsor is also a customer of White's dairy, he has the opportunity to drink milk from his own Guernsey cow. The name of the sponsor's cow, her sire and dam and the sponsor's name and business affiliation are in prominent display in back of the cow.

Norbert was host to the Ipswich Rotary Club, Thursday noon, June 25, and in keeping with the June Dairy Month program he served a luncheon keyed on dairy products and recalled the days when Essex County was largely farm country. Lunch consisted of rich creamy clam chowder, fresh tossed salad, strawberry shortcake topped with thick whipped cream, homemade ice cream and GOLDEN GUERNSEY Milk.

The sponsor program will enable Norbert to maintain his 86-cow Guernsey herd and will give him operating capital and word-of-mouth advertising. The need to obtain high quality, fresh milk for the White Farms Dairy prompted Norbert to acquire his herd of Guernsey cattle and develop this sponsor program.

This is a typical family business. His wife operates the plant and keeps the books; son, Tim, has charge of the milk route, and son, Bob, is in charge of cultivating the 100 acres of farmland.

Here Is An Idea That Is Working For The White Family - It Might Also Work For Other Dairymen.

Richard H. Price

Golden Guernsey, Inc.

Tel. 603–924-3344

OFFICERS

Harry A. Herman, P.O. Box 1033, Columbia, Mo. 65201, President, '72. Tel. 314–442-1008

Max L. Dawdy, Executive Sec.-Treas.

F. Russell Abbott, Comptroller, Ervin F. Diamond, Asst.

GOLDEN GUERNSEY COMMITTEE

Leon R. Kleinpeter, Jr., Chairman, R. 6. Box 50, Baton Route, La. 70815, '71. Tel. 504–937-2121

Gavin W. McKerrow, Chairman Emeritus, Pewaukee, Wis. 53072, '71. Tel. 414–562-7316

Merritt H. Adamson, 401 Wilshire, Suite 210, Santa Monica, Calif. 90401, '72. Tel. 213–451-5515

G. P. Black, Box 37, Arrey, New Mex. 87930, '72. Tel. 505–267-3611

Frank D. Brown, Jr., Port Deposit, Md. 21904, '71. Tel. 301–378-4144

W. Clark Fleming, Jr., P.O. Box 5506, Virginia Beach, Va. 23455, '73. Tel. 703–464-3525

Richard H. Merritt, Town Farm Rd., Farmington, Conn. 06032, '73. Tel. 203–677-1583

(Year indicates Committee term expiration.)

ADMINISTRATION

F. N. Perry, Sales-Promotion Manager

Robert Max, Account Executive, Box 38164, Urbana, Ohio 43078. Tel. 513–653-3933

REGIONAL MANAGERS

ALABAMA, FLORIDA, GEORGIA & SOUTH CAROLINA

Ralph W. Coarsey, 1501 Romain Drive, Columbia, S. C. 29210. Tel. 803–772-4252

MARYLAND, NORTH CAROLINA, VIRGINIA, AND WEST VIRGINIA

George R. Pankey

R. A. McLaughlin, Asst., 4901 West Clay St., Richmond, Va. 23230. Tel. 703–288-7776

MICHIGAN

Edward J. Wright, 10540 Gratiot Rd., Saginaw, Mich. 48603. Tel. 517–792-4746

TRI-STATES

Darrell Ehrlich, 330 W. Broadview Drive, Lincoln, Neb. 68505. Tel. 402–466-3788

STATE REPRESENTATIVES

CALIFORNIA

California Guernsey Cattle Club, Inc., P.O. Box 636, Jackson, Calif. 95642. Tel. 209–223-0478

ILLINOIS

George A. Campbell, Field Sec., Ill. G.B.A., Inc., 417 Elm St., Batavia, Ill. 60510. Tel. 312–879-3397

INDIANA AND KENTUCKY

Robert E. Jones, Sec., Ind. G.B.A., Box 426, Mulberry, Ind. 46058. Tel. 317–296-2666

MISSOURI

G. B. Secker, Field Representative, Mo. G.B.A., 516 Broadway, Box 629, Hannibal, Mo. 63401. Tel. 314–221-4296

NEW YORK

H. Joseph Pendergast, Business Manager, N. Y. State G.B. Co-Op., Inc., 6 South Grand St., Cobleskill, N. Y. 12043. Tel. 518–234-7461

OHIO

Ronald D. Eberhard, Business Manager, Ohio G.B.A., 633 High St., P.O. Box 289, Worthington, Ohio 43085. Tel. 614–885-6683

PENNSYLVANIA AND DELAWARE

William H. Juzi, Business Manager, John F. Blyholder, Jr., N. E. Fieldman, Pa. G.B.A., P.O. Box 458, Camp Hill, Pa. 17011. Tel. 717–737-0551

Willard W. Walton, W. Fieldman, 825 N. Main St., Apt. 20, Greensburg, Pa. 15601. Tel. 412–837-2597

WISCONSIN

Leo Gasper, Field Sec., Wis. G.B.A., P.O. Box 92, Baraboo, Wis. 53913. Tel. 608–356-4438

LAY LAINE GUERNSEY FARM

"BREEDING THE BEST TO THE BEST"

PREMIER BREEDER – PREMIER EXHIBITOR
1970 FLORIDA STATE FAIR

ONCE AGAIN THE DORIANS WERE TOPS – MULHOCAWAY BUTTERFAT DORIAN SIRED THE FIRST JUNIOR AND FIRST SENIOR GETS OF SIRE

His Latest USDA Summary 5/70 . . 104 daughters, 3 herds average 11904 lbs. milk, 496 lbs. fat, **a Pred. Diff. of +177 lbs. milk, +2 lbs. fat,** 87 classified average 84.1%.

8 out of 9 winners in the 4-H Show at the Florida State Fair were animals bred at Lay Laine Farm. The 4-H Senior Champion Female was a Dorian – Lay Laine Dorians Chris – show by Melanie Partin, Orlando, Florida. The 4-H Reserve Champion Female was Lay Laine Victors Gerda, owned by Jerry C. Hull, Astatula. She is by Paulson's Victor of Lay Laine, he out of Lay Laine Dorian's Lois, an Excellent DORIAN, pictured below.

THE SENIOR AND RESERVE GRAND CHAMPION BULL – NANCE'S REBEL OF LAY LAINE – IS A SON OF "LOIS" – THE EXCELLENT "DORIAN" PICTURED BELOW.

THREE SONS IN SERVICE

LAY LAINE DORIAN'S LOIS – EXCELLENT TWICE
18150–*1049–Sr4DHIR–365–2x
She is by DORIAN, and is the dam of –

PAULSON'S VICTOR OF LAY LAINE
Born January 2, 1965
Sire: Norgert's Royal Paulson, GOLD STAR SIRE

NANCE'S REBEL OF LAY LAINE
Born March 5, 1966
Sire: Norgert's Royal Nance, GOLD STAR SIRE

2 Promising Young Sires –

LAY LAINE DARIMOSTS DON – Born January 15, 1968. A son of **Western Glow Darimost,** GOLD STAR SIRE, out of **McDonald Farms Don's Ivadel (E),** 12580 – 535 – 2-6DHIR – 305 – 2x, 1st 2-Year-Old Futurity Winner, 2nd 2-Year-Old, Nat., 1968, All-American Heifer Calf, 1966, Res. All-American 2-Year-Old, 1967, Reserve Grand Champion Female, Florida State Fair, 1970.

LAY LAINE DORIAN'S ROYALMOST – Born October 29, 1967. A son of **"DORIAN"** out of **Su Jen Royal Array (VG),** *20260 – 683 – Sr3 DHIR – 365 – 2x, 3rd for milk when made, *22820 – 785 – 4-8DHIR – 365 – 2x, State Production Leader, 1st M, 1st F, 1968.

T. B. Accredited Vaccinated Bang's Accredited

VISITORS WELCOME — BREEDING STOCK FOR SALE

LAY LAINE GUERNSEY FARM

Carroll L. (Bud) Ward, Jr., Owner & Manager
Box 146, Astatula, Florida 32705
H. H. Hooks, Herdsman at No. 1
Fred Ward, Herdsman at No. 2

Tel. Res. Tavares 343-2868
Tel. Farm Tavares 343-3328

Farm No. 1—1 mile N. of Astatula
Farm No. 2—1 mile E. of Astatula
Farm No. 3—1 mile S. E. of Astatula

CALENDAR OF COMING EVENTS

Sales

JULY

July 23. Forest Preston, II, Guernsey Dispersal, Oxford, Pa., at the Sales Pavilion, Lancaster, Pa. Sale managed by the Pa. G.B.A., Box 458, Camp Hill, Pa. 17011. 12:30 p.m.

July 24. 13th Buckeye Quality Production Sale, Cooper Arena, State Fairgrounds, Columbus, Ohio. Sale managed by Ohio G.B.A., Ronald D. Eberhard, manager, P.O. Box 289, Worthington, Ohio 43085. 7:30 p.m.

July 27. Carroll County Guernsey Sale, Carroll County Agricultural Center, Westminster, Md., sponsored by the Carroll County G.B.A. Sale managed by The Merryman Company, Sparks, Md. 21152. Night sale 7:30 p.m.

July 29. Ontario Classic Sale, at the farm of Leo Federau, Fischer Road, Kitchener, Ontario at 1:00 p.m. Sale managed by The Merryman Company, Sparks, Md. 21152, and the Guernsey Breeders Association of Ontario, 368 Woolwich Street, Guelph, Ontario.

July 29. Donald F. Shultz Milking Herd and Bred Heifer Dispersal, at the farm, Emlenton, Pa. Sale managed by the Pa. G.B.A., P.O. Box 458, Camp Hill, Pa. 17011.

July 31. Pacific Northwest Guernsey Classic Fall Sale, Mt. Vernon, Wash. Sale hosted by Pacific Northwest G.B.A., Ore., Idaho, Washington. Sale Chairman, Joe Damon, Route 1, Bow, Wash., Assistant Chairman, Lewis Van Mersbergen, Lynden, Washington. Annual barbeque will be held the evening of July 30.

AUGUST

Aug. 1. Quebec Guernsey Sale, Brome Fairgrounds, Brome, Quebec, Canada.

Aug. 1. Owen Thurman Registered Guernseys Complete Dispersal, Summers, Arkansas. Donald J. Bowman, Sales Manager, Hamilton, Missouri.

Aug. 3. 45th Renewal of The Guernsey Sale — 19th Green Meadow Sale, Attebroc Farm, Millbrook, New York. Sale managed by The Merryman Company, Sparks, Md. 21152, assisted by New York G.B. Co-op., Inc., Joseph Pendergast, Business Manager, Cobleskill, N. Y. 12043. Evening Sale.

Aug. 4. Hanover Hill Farms Complete Dispersal, Henry I. Christal, owner, at the farm, Hanover Road, Yorktown Heights, New York. Sale managed by the Hanover Hill Sales and Service, Box HHS, Hanover Hill Farms, Amenia, N. Y., assisted by New York G.B. Co-op., Inc., Joseph Pendergast, Business Manager, Cobleskill, N. Y. 12043.

Aug. 5. Housatonic Valley Farms, Inc. Complete Dispersal, Southbury, Conn. 06488. Sale managed by The Merryman Company, Sparks, Md. 21152.

Aug. 7. Michigan State Guernsey Sale, St. Johns, Michigan. Sale managed by the Michigan Guernsey Breeders' Association.

Aug. 10. Bryn Du Dispersal, at the farm, Granville, Ohio, Sallie J. Sexton, owner. Sale managed by the Ohio G.B.A., Ronald D. Eberhard, manager, P.O. Box 289, Worthington, Ohio 43085.

Aug. 13. 274th Special Guernsey Sale, at the Sales Pavilion, Lancaster, Pa. Sale managed by The Pa. G.B.A., Box 458, Camp Hill, Pa. 17011. Featuring a large consignment from Hill Girt Farms, Chadds Ford, Pa. 19473.

Aug. 19. Mississippi State Sale, Jackson, Miss., sale managed by the Mississippi Guernsey Breeders' Association.

Aug. 20. Joint Georgia Jersey-Guernsey Sale, Livestock Pavilion, Coastal Plain Experiment Station, Tifton, Ga. Sale sponsored by the Georgia G.B.A. and the Georgia Jersey Cattle Club.

Aug. 20. 275th Special Guernsey Sale, at the Sales Pavilion, Lancaster, Pa. Sale managed by the Pa. G.B.A., Box 458, Camp Hill, Pa. 17011.

Aug. 29. Tennessee State Sale, Athens, Tenn. Sale managed by the Tennessee G.B.A. assisted by The Merryman Company, Sparks, Md. 21152.

SEPTEMBER

Sept. 9. Minnesota State Sale, Fairgrounds, Owatonna, Minn. Sale managed by George W. Chambers, Owatonna, Minn. 55060, and Olaf J. Kjome, Spring Grove, Minn. 55974.

Sept. 11. Willow Spring Complete Dispersal, at the farm, Mr. and Mrs. Otis Weaver, owners. Sale managed by the Indiana G.B.A., Robert E. Jones, Secretary, Box 426, Mulberry, Indiana 46058.

Sept. 12. 7th Annual Corn Belt Classic, Fairgrounds, Nevada, Iowa.

Sept. 12. Elkhart County Guernsey Sale, Elkhart County Fairgrounds, Goshen, Indiana. Sale managed by the Elkhart County Guernsey Breeders' Association.

Sept. 14. Great Northern Guernsey Classic Sale, West Salem, Wisconsin. Sale managed by the Wisconsin G.B.A., P.O. Box 92, Baraboo, Wis. 53913.

Sept. 16. Wern Farms Milking Herd and Bred Heifer Dispersal, at the farm, Waukesha, Wis., Chester and Barbara Williams, owners. Sale managed by The Merryman Company, Sparks, Md. 21152, assisted by the Wisconsin G.B.A., P.O. Box 92, Baraboo, Wis. 53913.

OCTOBER

Oct. 1. 49th Eastern Ohio Sale, Canfield, Ohio. Sale managed by Columbiana-Mahoning G.B.A., Roy Cope, chairman, Leetonia, Ohio 44431.

Oct. 3. 32nd Annual Missouri State Sale, Livestock Pavilion, Columbia. Sale managed by the Missouri G.B.A.

Oct. 3. New York State Sale, Sales Barn, Canandaigua, N. Y. 14424. Sale managed by New York G.B. Co-op., Inc., Joseph Pendergast, Business Manager, Cobleskill, N. Y. 12043, assisted by The Merryman Company, Sparks, Md. 21152.

Oct. 3. 8th Hoosier Guernsey Sale, Fairgrounds, New Castle, Indiana. Sale managed by the Indiana G.B.A., Robert E. Jones, Secretary, Box 426, Mulberry, Indiana 46058.

Oct. 12. 3rd Ohio Invitational Sale, Ohio State Fairgrounds, in conjunction with North American Dairy Show. At night. Sale managed by Ohio G.B.A., Ronald D. Eberhard, manager, P.O. Box 289, Worthington, Ohio 43085

Oct. 21. 17th Annual Western Ohio Sale, Fairgrounds, Celina, Ohio. Sale is in cooperation with the Ohio G.B.A., Ronald D. Eberhard, P.O. Box 289, Worthington, Ohio 43085.

Oct. 26-27. Gippy Plantation Complete Dispersal, at the farm, Moncks Corner, S. C. Est. Nicholas G. Roosevelt, owner. Sale managed by The Merryman Company, Sparks, Md. 21152

NOVEMBER

Nov. 7. 28th Annual Kansas Guernsey Consignment Sale, Fairgrounds, Hutchinson, Kansas. Sale managed by the Kansas Guernsey Breeders' Association.

Meetings

NOVEMBER

Nov. 6. Annual Meeting of the Maine Guernsey Breeders' Association, Shirley's Restaurant, Skowhegan, Maine 04976. 7:00 p.m.

Nov. 9. Eastern Guernsey Breeders' Association Annual Meeting, Hotel DuPont, Wilmington, Delaware. 10:30 a.m.

Field Days and Picnics

JULY

July 27. Western New York Guernsey Show, Pike Fairgrounds, Pike, New York.

July 30. Vermont Guernsey Parish Show, University of Vermont, Burlington.

July 30. District I Parish Show, Crete, Nebraska. 10:00 a.m.

July 31. Platte Valley District Parish Show, Wahoo, Nebraska. 10:00 a.m.

Maryland Field Days

July 23. Central Maryland, Howard County Fairgrounds, West Friendship.

July 25. Western Maryland, Frederick County Fairgrounds, Frederick.

July 31. Baltimore-Harford-Cecil, 4-H Park, Rocks.

Aug. 7. Eastern Shore, Queen Anne County 4-H Park, near Queenstown.

Iowa District Shows

July 30. District 1, Fayette County Fairgrounds.

Missouri District Type Schools and Shows

July 31. District 7 Show, Lebanon, last day of the Laclede County Fair.

AUGUST

Aug. 4. New Hampshire Parish Show, Hopkinton, New Hampshire.

Aug. 5. 8th Annual Maine Guernsey Breeders' Futurity, Bangor Fairgrounds, Bangor, Maine. 7:30 p.m.

Aug. 16. Stone House Farm Open House, Orleans, Vermont.

Aug. 22. South Central Minnesota Parish Show, Owatonna, Minnesota.

Aug. 22. Superior Dairy Guernsey Producers' Picnic, Charles Cary, Alma, Michigan.

Aug. 27. Michigan 4-H Guernsey Show, Michigan State University, East Lansing.

Michigan District Shows

Aug. 1. Southeast Parish Show, Coldwater.
Aug. 3. Grand Rapids Parish Show, Marne.
Aug. 10. Saginaw Valley Parish Show, Saginaw.
Aug.29. Southwest Parish Show, Kalamazoo Fairgrounds.

Fairs and Shows

JULY

July 17-25. Heart of Illinois Fair, Peoria, Ill. Guernseys will be judged July 21 (jr.) by George Perisho and July 21-22 (open) by J. George Smith

July 20-21. Chautauqua County Fair, Dunkirk, N. Y. Guernseys will be judged July 20 (4-H) and July 21 (open).

July 23-Aug. 1. Edmonton Exhibition, (Klondike Days), Edmonton, Alberta, Canada. Guernseys will be judged July 23 (jr.) by Owen Richards and July 25 (open) by Art Scott.

July 23-29. North Dakota State Fair, Minot, N. Dak. Guernseys will be judged July 25 (open) by Harvey Swartz and July 24 (jr.).

July 26-Aug. 2. Montana State Fair, Great Falls, Mont. Guernseys will be judged July 28 (open) by E. A. Keyes.

July 27-Aug. 1. Hagerstown Inter-State Fair & Exhibition, Hagerstown, Md. Guernseys will be judged July 28 (open) and July 31 (jr.).

July 30-Aug. 8. Multnomah County Fair, North Portland, Ore. Guernseys will be judged July 30 (open) by Tom Dewar.

AUGUST

Aug. 1. Maine Dairy Type and Production Show, Windsor, Me. Guernseys will be judged Aug. 1 (open & jr.).

Aug. 1. Evergreen Guernsey Classic, Mount Vernon, Wash. Guernseys will be judged Aug. 1 (open) by Merton B. Sowerby.

Aug. 5-11. Midland Empire State Fair & Rodeo, Billings, Mont. Guernseys will be judged Aug. 8 (open) by Charles Mickelsen.

Aug. 6-15. Great Mississippi Valley Fair, Davenport, Iowa. Guernseys will be judged Aug. 11 (jr.) by Basil Eastwood and Aug. 12 (open) by Dr. John Sims.

Aug. 7-15. The Great Allentown Fair, Allentown, Pa. Guernseys will be judged Aug. 10 (jr.) and Aug. 11 (open).

Aug. 7-16. Ionia Free Fair, Ionia, Mich. Guernseys will be judged Aug. 11 (jr.) by James Fish and Aug. 12 (open).

Aug. 10-15. Sumner County Fair, Gallatin, Tenn. Guernseys will be judged Aug. 12 (open & jr.).

Aug. 11. Connecticut Guernsey Parish Show. Goshen, Conn. Guernseys will be judged Aug. 11 (open & jr.) by Merton Sowerby.

Aug. 12-19. Ozark Empire Fair, Springfield, Mo. Guernseys will be judged Aug. 13 (jr.) by Rex Ricketts and Aug. 14 (open) by Homer Morris.

Aug. 13-23. Illinois State Fair, Springfield, Ill. Guernseys will be judged Aug. 18 (jr.) by Dr. R. B. Erb and Aug. 19 (open) by David J. Kjome.

Aug. 14-23. State Fair of Wisconsin, Milwaukee, Wis. Guernseys will be judged Aug. 14 (jr.) by David Dickson and Aug. 20 (open) by Robert Lage.

Aug. 15-22. Skowhegan State Fair, Skowhegan, Me. Guernseys will be judged Aug. 17 (jr.) and Aug. 19 (open) by Prof. L. V. Tirrell.

Aug. 17-21. Sooner State Dairy Show, Enid, Okla. Guernseys will be judged Aug. 20 (jr. & open) by Ray Spann.

Aug. 17-22. Washington County Fair, Washington, Pa. Guernseys will be judged Aug. 19 (open & jr.) by Lee Yost.

Aug. 18-22. Howard County Fair, West Friendship, Md. Guernseys will be judged Aug. 19 (open) by Norman Hill and Aug. 21 (4-H) by Steve Close.

Aug. 18-23. North Iowa Fair, Mason City, Iowa. Guernseys will be judged Aug. 20 (jr.) and Aug. 21 (open) by Fred Foreman.

Aug. 18-23. Upper Peninsula State Fair, Escanaba, Mich. Guernseys will be judged Aug. 19 (jr. & open) by Ed Wright.

Aug. 19-22. Boulder County Fair, Longmont, Colo. Guernseys will be judged Aug. 19 (jr.) and Aug. 20 (open) by John W. McKitrick.

Aug. 20-Sept. 7. Canadian National Exhibition, Toronto, Ontario, Guernseys will be judged Aug. 31 (open) by Earnest Eagles.

Aug. 20-29. Kentucky State Fair, Louisville, Ky. Guernseys will be judged Aug. 21 (jr.) by Lawrence O. Colebank and Aug. 24 (open) by Dr. John L. McKitrick.

Aug. 21-Sept. 9. California State Exposition & Fair, Sacramento, Calif. Guernseys will be judged Aug. 22 (4-H) by Robert Selkirk, Aug. 29 (FFA) by Dr. Herman Rickard and Sept. 4 (open) by Merton Sowerby.

Aug. 21-30. Central Canada Exhibition, Ottawa, Ontario. Guernseys will be judged Aug. 27 (open) by Earl Start.

Aug. 21-30. Iowa State Fair, Des Moines, Iowa. Guernseys will be judged Aug. 27 (jr.) by Howard Voelker and Aug. 29 (open) by Dr. Charles Norton.

Aug. 21-27. Red River Valley Fair, West Fargo, N. Dak. Guernseys will be judged Aug. 21 (jr.) by Merle Light and Aug. 24 (open) by John Gross.

Aug. 21-29. State Fair of West Virginia, Lewisburg, W. Va. Guernseys will be judged Aug. 24 (jr.) and Aug. 25 (open) by John L. Morris.

Aug. 22-30. Colorado State Fair, Pueblo, Colo. Guernseys will be judged Aug. 27 (jr.) and Aug. 28 (open) by John Weir.

Aug. 22-30. Missouri State Fair, Sedalia, Mo. Guernseys will be judged Aug. 24 (jr.) by John K. Sikes & Floyd R. Massey and Aug. 27 (open) by James A. Fish.

Aug. 22-Sept. 7. Pacific National Exhibition, Vancouver, B. C. Guernseys will be judged Sept. 3 (open) by R. O. Biggs and Sept. 3 (jr.).

Aug. 24-29. Montgomery County Fair, Gaithersburg, Md. Guernseys will be judged Aug. 27 (open) by Louis Parter and Aug. 28 (jr.) by Norman Hill.

Aug. 24-29. Wyoming State Fair, Douglas, Wyo. Guernseys will be judged Aug. 25 (jr.) and Aug. 26 (open) by E. A. Keyes.

Aug. 25-30. Dutchess County Fair, Rhinebeck, N. Y. Guernseys will be judged Aug. 25 (jr.) and Aug. 27 (open) by Allen Hetz.

Aug. 26-Sept.7. Indiana State Fair, Indianapolis, Ind. Guernseys will be judged Sept. 3 (jr.) by David Kjome and Sept. 5 (open) by Lee Housley.

Aug. 26. Massachusetts Guernsey Show, Spencer, Mass. Guernseys will be judged Aug. 26 (jr. & open) by Paul Fleming.

Aug. 27-Sept. 7. Ohio State Fair, Columbus, Ohio. Guernseys will be judged Sept. 5 (jr.) by C. R. Huston and Sept. 7 (open) by Clyde Chappell.

Aug. 28-Sept.7. Michigan State Fair, Detroit, Mich. Guernseys will be judged Aug. 29 (jr.) by Peter Spike and Aug. 31 (open) by Olaf Kjome.

Aug. 29-Sept. 7. Du Quoin State Fair, Du Quoin, Ill. Guernseys will be judged Sept. 1 (open) by Dr. Arthur R. Porter.

Aug. 29-Sept. 7. Oregon State Fair, Salem, Ore. Guernseys will be judged Sept. 3 (open) by John A. Sims and Sept. 5 (4-H & FFA).

Aug. 31-Sept. 9. Maryland State Fair, Timonium, Md. Guernseys will be judged Sept. 2 (jr.) by Clyde Chappell and Sept. 9 (open) by Forrest R. Fansher.

SEPTEMBER

Sept. 1-7. Flemington Agricultural Fair, Flemington, N. J. Guernseys will be judged Sept. 3 (4-H only).

Sept. 1-7. New York State Fair, Syracuse, N. Y. Guernseys will be judged Sept. 1 (jr.) and Sept. 2 (open) by James Fish.

Sept. 2-7. Central Wisconsin State Fair, Marshfield, Wis.

Sept. 2-7. South Dakota State Fair, Huron, S. Dak. Guernseys will be judged Sept. 3 (jr.) by Lowell Nelson and Sept. 4 (open) by Elis Knutson.

Sept. 3-7. Columbia County Fair, Chatham, N. Y. Guernseys will be judged Sept. 6 (open) by Thomas Coyne and Sept. 4 (jr.).

Sept. 3-9. Nebraska State Fair, Lincoln, Nebr. Guernseys will be judged Sept. 3 (jr.) and Sept. 5 (open) by Fred Foreman.

Sept. 5-12. Topsfield Fair, Topsfield, Mass. Guernseys will be judged Sept. 6. (open) by Richard J. Fitzpatrick and Sept. 6 (jr.).

Sept. 6-12. Vermont State Fair, Rutland, Vt. Guernseys will be judged Sept. 11 (open).

XUM

Sept. 7-12. Eastern Idaho State Fair, Blackfoot, Idaho. Guernseys will be judged Sept. 10 (open) by Dr. E. A. Keyes.

Sept. 11-16. Mid America Fair, Topeka, Kans. Guernseys will be judged Sept. 16 (open) by Dr. John D. Sikes and Sept. 12 (jr.).

Sept. 11-19. Tennessee Valley A. & I. Fair, Knoxville, Tenn. Guernseys will be judged Sept. 14 (jr.) by Dr. John H. Nicolai, Jr. and Sept. 17 (open) by James Lewis.

Sept. 11-20. Utah State Fair, Salt Lake City, Utah. Guernseys will be judged Sept. 12 (FFA) by Robert Lamb, (4-H) by Dennis Funk and Sept. 15 (open) by John W. McKitrick.

Sept. 12-19. Saginaw County Fair, Saginaw, Mich. Guernseys will be judged Sept. 13 (jr.) and Sept. 15 (open).

Sept. 12-17. Wayne County Fair, Wooster, Ohio. Guernseys will be judged Sept. 16 (jr. & open) by Nelson Langle.

Sept. 14-19. Four States Fair, Texarkana, Texas. Guernseys will be judged Sept. 17 (jr.).

Sept. 15-19. York Inter-State Fair, York, Pa. Guernseys will be judged Sept. 15-16 (jr. & open) by Harry Roth.

Sept. 17-27. New Mexico State Fair, Albuquerque, N. Mex. Guernseys will be judged Sept. 21 (jr.) and Sept. 23 (open) by Harvey Swartz.

Sept. 18-27. Eastern States Exposition, West Springfield, Mass. Guernseys will be judged Sept. 22 (open) by Donald Bay and Sept. 24 (jr.).

Sept. 18-Oct. 4. Los Angeles County Fair, Pomona, Calif. Guernseys will be judged Sept. 18 (FFA), Sept. 19 (4-H) by Gary Dinsdale and Sept. 29 (open) by Lewis Porter.

Sept. 18-26. Tennessee State Fair, Nashville, Tenn. Guernseys will be judged Sept. 19 (jr.) and Sept. 23 (open).

Sept. 19-27. Kansas State Fair, Hutchinson, Kans. Guernseys will be judged Sept. 22 (jr. & open) by George Chambers.

Sept. 20-27. Muskogee State Fair, Muskogee, Okla. Guernseys will be judged Sept. 20-23 (jr.).

Sept. 21-26. Chattanooga-Hamilton County Interstate Fair, Chattanooga, Tenn. Guernseys will be judged Sept. 22 (FFA) and Sept. 23 (4-H) by Dr. Monty Montgomery.

Sept. 21-26. North Alabama State Fair, Florence, Ala. Guernseys will be judged Sept. 23 (open) by J. H. Harris.

Sept. 21-25. Seventh Pennsylvania All-American Dairy Show, Harrisburg, Pa. Guernseys will be judged Sept. 21 (jr.) by John H. Nicolai, Jr. and Sept. 23 (open) by William K. Hepburn, Jr.

Sept. 25-Oct.3. Ak-Sar-Ben 4-H Livestock Show and Rodeo, Omaha, Nebr. Guernseys will be judged Sept. 26 (jr.) by David Dickson.

Sept. 25-Oct. 3. Arkansas-Oklahoma Livestock Exposition & District Free Fair, Garrison, Ark. Guernseys will be judged Sept. 28 (jr.) and Sept. 30 (open) by Dr. Ralph Williams.

Sept. 25-Oct. 3. Kern County Fair, Bakersfield, Calif. Guernseys will be judged Sept. 30 (open) and Oct. 1 (jr.) by Harmon B. Toone.

Sept. 25-Oct. 3. Mid-South Fair, Memphis, Tenn. Guernseys will be judged Sept. 28 (jr.) by Dr. Clifford Burton and Oct. 1 (open) by Dr. C. L. Norton.

Sept. 25-Oct. 4. State Fair of Oklahoma, Oklahoma City, Okla. Guernseys will be judged Sept. 26 (jr.) by Donald E. Voelker and Oct. 2 (open) by Prof. Thomas Lyon.

Sept. 25-Oct. 4. State Fair of Virginia, Richmond, Va. Guernseys will be judged Sept. 26 (jr.) by D. A. Hartman & J. W. McKitrick and Sept. 28 (open) by Vernon Hull.

Sept. 26. Great Frederick Fair, Frederick, Md.

Sept. 26-Oct. 4. National Dairy Cattle Congress, Waterloo, Iowa. Guernseys will be judged Sept. 26 (jr.) by Bill McKerrow and Sept. 28 (open) by Marion Masters.

Sept. 28-Oct. 3. Bloomsburg Fair, Bloomsburg, Pa. Guernseys will be judged Sept. 30 (jr. & open).

Sept. 28-Oct. 3. Panhandle South Plains Fair, Lubbock, Texas.

OCTOBER

Oct. 1-10. Southeastern Fair, Atlanta, Ga. Guernseys will be judged Oct. 3 (jr. & open) by Howard Kaeser.

Oct. 2-11. Arkansas Livestock Exposition, Little Rock, Ark. Guernseys will be judged Oct. 7 (open).

Oct. 2-10. Pacific International Livestock Exposition. North Portland, Ore. Guernseys will be judged Oct. 5 (open) by Dr. G. B. Marion.

Oct. 3-7. World Dairy Expo, Madison, Wis. Guernseys will be judged Oct. 7 (open) by Harvey Swartz.

Oct. 6-10. Dixie Classic Fair, Winston-Salem, N. C. Guernseys will be judged Oct. 6 (open) by Dr. Ray Murley.

Oct. 6-11. Heart O' Texas Fair, Waco, Texas. Guernseys will be judged Oct. 9 (jr.) by Sam Harris.

Oct. 8-17. Alabama State Fair, Birmingham, Ala. Guernseys will be judged Oct. 13 (jr. & open) by H. K. Welch, Jr.

Oct. 10-15. North American Dairy Show (National Guernsey Show), Columbus, Ohio. Guernseys will be judged Oct. 13 (jr.) and Oct. 13-14 (open) by John W. McKitrick and Olaf Kjome, Consultant.

Oct. 10-18. Pan-American Livestock Exposition (State Fair of Texas), Dallas, Texas. Guernseys will be judged Oct. 17 (open) by Prof. C. F. Foreman and Oct. 18 (jr.) by Harvey Swartz.

Oct. 12-17. Chattahoochee Valley Fair, Columbus, Ga. Guernseys will be judged Oct. 13 (jr. & open).

Oct. 12-17. Piedmont Interstate Fair, Spartanburg, S. C. Guernseys will be judged Oct. 14 (jr.).

Oct. 13-20. Mississippi State Fair, Jackson, Miss. Guernseys will be judged Oct. 17 (jr. & open) by W. Ray Murley.

Oct. 16-24. American Royal Livestock & Horse Show, Kansas City, Mo.

Oct. 16-24. North Carolina State Fair, Raleigh, N. C. Guernseys will be judged Oct. 17 (jr.) and Oct. 21 (open) by Clyde Chappell.

Oct. 19-24. Georgia State Fair, Macon, Ga. Guernseys will be judged Oct. 22 (jr. & open).

Oct. 19-25. Pensacola Interstate Fair, Pensacola, Fla. Guernseys will be judged Oct. 22 (jr. & open) by Dr. Barney Harris, Jr.

Oct. 19-24. South Carolina State Fair, Columbia, S. C. Guernseys will be judged Oct. 19 (jr.) and Oct. 20 (open) by John L. Morris.

Oct. 21-31. Greater Jacksonville Fair, Jacksonville, Fla. Guernseys will be judged Oct. 28 (jr.) by Dr. Barney Harris, Jr.

Oct. 23-Nov. 1. Grand National Livestock Exposition. Western National Guernsey Show, San Francisco, Calif. Guernseys will be judged Oct. 27 (jr.) and Oct. 27-28 (open) by Lawrence O. Colebank & James Fish.

Oct. 23-Nov. 1. State Fair of Louisiana, Shreveport, La. Guernseys will be judged Oct. 26 (jr.) and Oct. 27 (open) by Dr. Clifford H. Burton.

Oct. 29-Nov. 8. Arizona State Fair, Phoenix, Ariz. Guernseys will be judged Nov. 1 (jr.) and Nov. 1-2 (open) by John L. Morris.

NOVEMBER

Nov. 13-21. Royal Agricultural Winter Fair, Toronto, Canada. Guernseys will be judged Nov. 17 (open) by Dr. John L. McKitrick.

JANUARY

Jan. 11-15, 1971. Pennsylvania Farm Show, Harrisburg, Pa. Guernseys will be judged Jan. 11 (jr. & open) by Fred Piekenbrock.

Jan. 29-Feb. 7. Southwestern Exposition and Fat Stock Show, Fort Worth, Texas. Guernseys will be judged Feb. 4 (jr. & open).

The new plant sign at Walker-Roemer Dairies, Inc., Metairie, Louisiana.

Walker-Roemer Dairies

By Jimmy C. McLain

FRED CAVER, former manager of Walker-Roemer Dairies, Inc., Metairie, La., retired effective June 1, 1970. Edgar Walker, working in the capacity of general manager, came to Walker-Roemer Dairies, Inc. from the Walker-Roemer terminal in Houma, Louisiana. Production manager at Walker-Roemer is Barry Branyon, a graduate of Auburn University and formerly employed by Barber Pure Milk Company, Mobile, Ala., as assistant general manager.

Walker-Roemer Dairies, Inc. has been processing GOLDEN GUERNSEY Milk for 12 years and has made continuous strides to sell GOLDEN GUERNSEY Milk products. At the present time they are processing 346,917 quarts per month. Mr. Walker and Mr. Branyon are making plans to expand their GOLDEN GUERNSEY operation.

The Walker-Roemer operation is one of the most modern plants in the South as you can see from the new sign that they have recently installed which is really doing a good job of advertising for them. There have been a number of comments from other plants in the area and from people in Metairie and New Orleans.

1970

ALABAMA

Alabama State Fair, Birmingham, Oct. 8-17. Guernsey judging Oct. 13 (jr. & open) by H. K. Welch, Jr. Awards $1,448 (jr.), $1,700 (open).

North Alabama State Fair, Florence, Sept. 21-26. Guernsey judging Sept. 23 (open) by J. H. Harris. Awards $1,004.

ARIZONA

Arizona State Fair, Phoenix, Oct. 29-Nov. 8. Guernsey judging Nov. 1 (jr.) and Nov. 1-2 (open) by John L. Morris.

ARKANSAS

Arkansas Livestock Exposition, Little Rock, Oct. 2-11. Guernsey judging Oct. 7 (open).

Arkansas-Oklahoma Livestock Exposition & District Free Fair, Garrison, Sept. 25-Oct. 3. Guernsey judging Sept. 28 (jr.) and Sept. 30 (open) by Dr. Ralph Williams. Awards $1,190 (open), by total points won (jr.).

CALIFORNIA

California State Exposition and Fair, Sacramento, Aug. 21-Sept. 9. Guernsey judging Aug. 22 (4-H) by Robert Selkirk, Aug. 29 (FFA) by Dr. Herman Rickard and Sept. 4 (open) by Merton Sowerby. Awards $1,799 (4-H), $1,577 (FFA) and $5,443 (open).

Grand National Livestock Exposition (Western National Guernsey Show), San Francisco, Oct. 23-Nov. 1. Guernsey judging Oct. 27 (jr.) and Oct. 27-28 (open) by Lawrence O. Colebank and James Fish. Awards $11,635.

Kern County Fair, Bakersfield, Sept. 25-Oct. 3. Guernsey judging Sept. 30 (open) and Oct. 1 (jr.) by Harmon B. Toone. Awards $1,940 (open).

Los Angeles County Fair, Pomona, Sept. 18-Oct. 4. Guernsey judging Sept. 18 (FFA), Sept. 19 (4-H) by Gary Dinsdale and Sept. 29 (open) by Lewis Porter. Awards $4,977.

COLORADO

Boulder County Fair, Longmont, Aug. 19-22. Guernsey judging Aug. 19 (jr.) and Aug. 20 (open) by John W. McKitrick. Awards $108 (jr.), $715 (open).

Colorado State Fair, Pueblo, Aug. 22-30. Guernsey judging Aug. 27 (jr.) and Aug. 28 (open) by John Weir. Awards $2,389.

CONNECTICUT

Connecticut Guernsey Parish Show & Junior Guernsey Show, Goshen, Aug. 11. Guernsey judging Aug. 11 (jr. & open) by Merton B. Sowerby.

FLORIDA

Greater Jacksonville Fair, Jacksonville, Oct. 21-31. Guernsey judging Oct. 28 (jr.) by Dr. Barney Harris, Jr. Awards $1,000 (for Exhibit only).

Pensacola Interstate Fair, Pensacola, Oct. 19-25. Guernsey judging Oct. 22 (jr. & open) by Dr. Barney Harris, Jr. Awards $75.

GEORGIA

Chattahoochee Valley Fair, Columbus, Oct. 12-17. Guernsey judging Oct. 13 (jr. & open). Awards $2,080.

Georgia State Fair, Macon, Oct. 19-24. Guernsey judging Oct. 22 (jr. & open). Awards $2,075.

Southeastern Fair, Atlanta, Oct. 1-10. Guernsey judging Oct. 3 (jr. & open) by Howard Kaeser. Awards $1,480 (jr.), $3,210 (open).

IDAHO

Eastern Idaho State Fair, Blackfoot, Sept. 7-12. Guernsey judging Sept. 10 (open) by Dr. E. A. Keyes. Awards $1,500.

ILLINOIS

Du Quoin State Fair, Du Quoin, Aug. 29-Sept. 7. Guernsey judging Sept. 1 (open) by Dr. Arthur R. Porter. Awards $3,010.

Heart of Illinois Fair, Peoria, July 17-25. Guernsey judging July 21 (jr.) by George Perisho and July 21-22 (open) by J. George Smith. Awards $1,083.

Illinois State Fair, Springfield, Aug. 13-23. Guernsey judging Aug. 18 (jr.) by Dr. R. B. Erb and Aug. 19 (open) by David J. Kjome. Awards $3,168.

INDIANA

Indiana State Fair, Indianapolis. Aug. 26-Sept. 7. Guernsey judging Sept. 3 (jr.) by Dave Kjome and Sept. 5 (open) by Lee Housley.

IOWA

Great Mississippi Valley Fair, Davenport, Aug. 6-15. Guernsey judging Aug. 11 (jr.) by Basil Eastwood and Aug. 12 (open) by Dr. John Sims. Awards $766 (open).

Iowa State Fair, Des Moines, Aug. 21-30. Guernsey judging Aug. 27 (jr.) by Howard Voelker and Aug. 29 (open) by Dr. Charles Norton. Awards $4,600.

National Dairy Cattle Congress, Waterloo, Sept. 26-Oct. 4. Guernsey judging Sept. 26 (jr.) by Bill McKerrow and Sept. 28 (open) by Marion Masters. Awards $5,000.

North Iowa Fair, Mason City, Aug. 18-23. Guernsey judging Aug. 20 (jr.) and Aug. 21 (open) by Fred Foreman. Awards $500 (open), $125. (Dist.).

KANSAS

Kansas State Fair, Hutchinson, Sept. 19-27. Guernsey judging Sept. 22 (jr. & open) by George Chambers. Awards $3,239.90.

Mid-America Fair, Topeka, Sept. 11-16. Guernsey judging Sept. 12 (jr.) and Sept. 16 (open) by Dr. John D. Sikes. Awards $2,496.

KENTUCKY

Kentucky State Fair, Louisville, Aug. 20-29. Guernsey judging Aug. 21 (jr.) by Lawrence O. Colebank and Aug. 24 (open) by Dr. John L. McKitrick. Awards $5,136 (open).

LOUISIANA

State Fair of Louisiana, Shreveport, Oct. 23-Nov. 1. Guernsey judging Oct. 26 (jr.) and Oct. 27 (open) by Dr. Clifford H. Burton. Awards $767 (jr.), $2,345 (open).

MAINE

Maine Dairy Type and Production Show, Windsor, Aug. 1. Guernsey judging Aug. 1 (jr. & open).

Skowhegan State Fair, Skowhegan, Aug. 15-22. Guernsey judging Aug. 17 (jr.) and Aug. 19 (open) by Prof. L. V. Tirrell. Awards $1,900.

MARYLAND

Great Frederick Fair, Frederick, Sept. 26. Awards $1,855.

Hagerstown Inter-State Fair & Exhibition, Hagerstown, July 27-Aug. 1. Guernsey judging July 28 (open) and July 31 (jr.). Awards $1,300.

Howard County Fair, West Friendship, Aug. 18-22. Guernsey judging Aug. 19 (open) by Norman Hill and Aug. 21 (4-H) by Steve Close.

Maryland State Fair, Timonium, Aug. 31-Sept. 9. Guernsey judging Sept. 2 (jr.) by Clyde Chappell and Sept. 9 (open) by Forrest R. Fansher. Awards $5,000 (approx.).

Montgomery County Fair, Gaithersburg, Aug. 24-29. Guernsey judging Aug. 27 (open) by Louis Parter and Aug. 28 (jr.) by Norman Hill. Awards $1,539.

MASSACHUSETTS

Eastern States Exposition, West Springfield, Sept. 18-27. Guernsey judging Sept. 22 (open) by Donald Bay and Sept. 24 (jr.). Awards $7,500.

Massachusetts Guernsey Show, Spencer, Aug. 26. Guernsey judging Aug. 26 (jr. & open) by Paul Fleming. Awards $1,000.

Topsfield Fair, Topsfield, Sept. 5-12. Guernsey judging Sept. 6 (open) by Richard J. Fitzpatrick and Sept. 6 (jr.). Awards $2,500.

MICHIGAN

Ionia Free Fair, Ionia, Aug. 7-16. Guernsey judging Aug. 11 (jr.) by Jim Fish and Aug. 12 (open). Awards $779.

Michigan State Fair, Detroit, Aug. 28-Sept. 7. Guernsey judging Aug. 29 (jr.) by Peter Spike and Aug. 31 (open) by Olaf Kjome. Awards $4,248.

Upper Peninsula State Fair, Escanaba, Aug. 18-23. Guernsey judging Aug. 19 (jr. & open) by Ed Wright. Awards $2,500.

Saginaw County Fair, Saginaw, Sept. 12-19. Guernsey judging Sept. 13 (jr.) and Sept. 15 (open). Awards $1,055.

MISSISSIPPI

Mississippi State Fair, Jackson, Oct. 13-20. Guernsey judging Oct. 17 (jr. & open) by W. Ray Murley. Awards $1,000.

MISSOURI

American Royal Livestock & Horse Show, Kansas City, Oct. 16-24.

Missouri State Fair, Sedalia, Aug. 22-30. Guernsey judging Aug. 24 (jr.) by John K. Sikes and Floyd R. Massey and Aug. 27 (open) by James A. Fish. Awards $2,651.

Ozark Empire Fair, Springfield, Aug. 12-19. Guernsey judging Aug. 13 (jr.) by Rex Ricketts and Aug. 14 (open) by Homer Morris. Awards $1,875.

MONTANA

Midland Empire State Fair & Rodeo, Billings, Aug. 5-11. Guernsey judging Aug. 8 (open) by Charles Mickelsen. Awards $1,494.

Montana State Fair, Great Falls, July 26-Aug. 2. Guernsey judging July 28 (open) by E. A. Keyes. Awards $1,466.

NEBRASKA

Ak-Sar-Ben 4-H Livestock Show & Rodeo, Omaha, Sept. 25-Oct. 3. Guernsey judging Sept. 26 (jr.) by David Dickson. Awards $6,000 (for dairy show).

Nebraska State Fair, Lincoln, Sept. 3-9. Guernsey judging Sept. 3 (jr.) and Sept. 5 (open) by Fred Foreman. Awards $2,200.

NEW JERSEY

Flemington Agricultural Fair, Flemington, Sept. 1-7. Guernsey judging Sept. 3 (4-H).

NEW MEXICO

New Mexico State Fair, Albuquerque, Sept. 17-27. Guernsey judging Sept. 21 (jr.) and Sept. 23 (open) by Harvey Swartz. Awards $1,432 (jr.), $3,952 (open).

NEW YORK

Chautauqua County Fair, Dunkirk, July 20-21. Guernsey judging July 20 (4-H) and July 21 (open).

Columbia County Fair, Chatham, Sept. 3-7. Guernsey judging Sept. 6 (open) by Thomas Coyne and Sept. 4 (jr.).

Dutchess County Fair, Rhinebeck, Aug. 25-30. Guernsey judging Aug. 25 (jr.) and Aug. 27 (open) by Allen Hetz. Awards $1,568.

New York State Fair, Syracuse, Sept. 1-7. Guernsey judging Sept. 1 (jr.) and Sept. 2 (open) by James Fish. Awards $4,615.

NORTH CAROLINA

Dixie Classic Fair, Winston-Salem, Oct. 6-10. Guernsey judging Oct. 6 (open) by Dr. Ray Murley. Awards $2,000.

North Carolina State Fair, Raleigh, Oct. 16-24. Guernsey judging Oct. 17 (jr.) and Oct. 21 (open) by Clyde Chappell.

NORTH DAKOTA

North Dakota State Fair, Minot, July 23-29. Guernsey judging July 25 (open) by Harvey Swartz and July 24 (jr.). Awards $1,615.

Red River Valley Fair, West Fargo, Aug. 21-27. Guernsey judging Aug. 21 (jr.) by Merle Light and Aug. 24 (open) by John Gross. Awards $938.

OHIO

North American Dairy Show (National Guernsey Show), Columbus, Oct. 10-15. Guernsey judging Oct. 13 (jr.) and Oct. 13-14 (open) by John W. McKitrick and Olaf Kjome, Consultant. Awards $8,995.

Ohio State Fair, Columbus, Aug. 27-Sept. 7. Guernsey judging Sept. 5 (jr.) by C. R. Huston and Sept. 7 (open) by Clyde Chappell. Awards $5,720, $2,500 (Futurity).

Wayne County Fair, Wooster, Sept. 12-17. Guernsey judging Sept. 16 (jr. & open) by Nelson Langle. Awards $650.

OKLAHOMA

Muskogee State Fair, Muskogee, Sept. 20-27. Guernsey judging Sept. 20-23 (jr.). Awards $315.

Sooner State Dairy Show, Enid, Aug. 17-21. Guernsey judging Aug. 20 (jr. & open) by Ray Spann. Awards $523 (jr.), $1,016 (open).

State Fair of Oklahoma, Oklahoma City, Sept. 25-Oct. 4. Guernsey judging Sept. 26 (jr.) by Donald E. Voelker and Oct. 2 (open) by Prof. Thomas Lyon. Awards $360 (jr.), $2,070 (open).

OREGON

Multnomah County Fair, North Portland, July 30-Aug. 8. Guernsey judging July 30 (open) by Tom Dewar. Awards $1,667.

Oregon State Fair, Salem, Aug. 29-Sept. 7. Guernsey judging Sept. 3 (open) by John A. Sims and Sept. 5 (4-H & FFA). Awards $3,288.

Pacific International Livestock Exposition, North Portland, Oct. 2-10. Guernsey judging Oct. 5 (open) by Dr. G. B. Marion. Awards $3,150.

PENNSYLVANIA

Bloomsburg Fair, Bloomsburg, Sept. 28-Oct. 3. Guernsey judging Sept. 30 (jr. & open). Awards $1,100.

Great Allentown Fair, Allentown, Aug. 7-15. Guernsey judging Aug. 10 (jr.) and Aug. 11 (open). Awards $1,810.

Pennsylvania All-American Dairy Show, Harrisburg, Sept. 21-25. Guernsey judging Sept. 21 (jr.) by John H. Nicolai, Jr. and Sept. 23 (open) by William K. Hepburn, Jr. Awards $9,324.

Pennsylvania Farm Show, Harrisburg, Jan. 11-15, 1971. Guernsey judging Jan. 11 (jr. & open) by Fred Piekenbrock.

Washington County Fair, Washington, Aug. 17-22. Guernsey judging Aug. 19 (jr. & open) by Lee Yost. Awards $495 (jr.), $1,124 (open).

York Inter-State Fair, York, Sept. 15-19. Guernsey judging Sept. 15-16 (jr. & open) by Harry F. Roth. Awards $1,800.

SOUTH CAROLINA

Piedmont Interstate Fair, Spartanburg, Oct. 12-17. Guernsey judging Oct. 14 (jr.) Awards $1,456.

South Carolina State Fair, Columbia, Oct. 19-24. Guernsey judging Oct. 19 (jr.) and Oct. 20 (open) by John L. Morris. Awards $1,000 (jr.), $3,000 (open).

SOUTH DAKOTA

South Dakota State Fair, Huron, Sept. 2-7. Guernsey judging Sept. 3 (jr.) by Lowell Nelson and Sept. 4 (open) by Elis Knutson. Awards $2,309.

TENNESSEE

Chattanooga-Hamilton County Interstate Fair, Chattanooga, Sept. 21-26. Guernsey judging Sept. 22 (FFA) and Sept. 23 (4-H) by Dr. Monty Montgomery. Awards $3,770. (Guernsey, Brown Swiss, Jersey & Holstein, Danish System).

Mid-South Fair, Memphis, Sept. 25-Oct. 3. Guernsey judging Sept. 28 (jr.) by Dr. Clifford Burton and Oct. 1 (open) by Dr. C. L. Norton. Awards $4,603.

Sumner County Fair, Gallatin, Aug. 10-15. Guernsey judging Aug. 12 (jr. & open). Awards $300.

Tennessee State Fair, Nashville, Sept. 18-26. Guernsey judging Sept. 19 (jr.) and Sept. 23 (open). Awards $2,891.

Tennessee Valley A. & I. Fair, Knoxville, Sept. 11-19. Guernsey judging Sept. 14 (jr.) by Dr. John H. Nicolai, Jr., and Sept. 17 (open) by James Lewis. Awards $3,560.

TEXAS

Four States Fair, Texarkana, Sept. 14-19. Guernsey judging Sept. 17 (jr.).

Heart O' Texas Fair, Waco, Oct. 6-11. Guernsey judging Oct. 9 (jr.) by Sam Harris and (open) exhibit herd only. Awards $1,060, exhibit herd $300.

Pan-American Livestock Exposition (State Fair of Texas), Dallas, Oct. 15-18. Guernsey judging Oct. 17 (open) by Prof. C. F. Foreman and Oct. 18 (jr.) by Harvey Swartz. Awards $4,000.

Panhandle South Plains Fair, Lubbock, Sept. 28-Oct. 3.

Southwestern Exposition and Fat Stock Show, Fort Worth, Jan. 29-Feb. 7, 1971. Guernsey judging Feb. 4 (jr. & open). Awards $4,475.

UTAH

Utah State Fair, Salt Lake City, Sept. 11-20. Guernsey judging Sept. 12 (4-H & FFA) by Dennis Funk (4-H) and Robert Lamb (FFA) and Sept. 15 (open) by John W. McKitrick. Awards $4,030 (open).

VERMONT

Vermont State Fair, Rutland, Sept. 6-12. Guernsey judging Sept. 11 (open). Awards $1,969.

VIRGINIA

State Fair of Virginia, Richmond, Sept. 25-Oct. 4. Guernsey judging Sept. 26 (jr.) by D. A. Hartman and J. W. McKitrick and Sept. 28 (open) by Vernon Hull.

WASHINGTON

Evergreen Guernsey Classic, Mount Vernon, Aug. 1. Guernsey judging Aug. 1 (open) by Merton B. Sowerby.

WEST VIRGINIA

State Fair of West Virginia, Lewisburg, Aug. 21-29. Guernsey judging Aug. 24 (jr.) and Aug. 25 (open) by John L. Morris. Awards $3,666.

WISCONSIN

Central Wisconsin State Fair, Marshfield, Sept. 2-7. Awards $550.

State Fair of Wisconsin, Milwaukee, Aug. 14-23. Guernsey judging Aug. 14 (jr.) by David Dickson and Aug. 20 (open) by Robert Lage. Awards $4,526.

World Dairy Expo, Madison, Oct. 3-7. Guernsey judging Oct. 7 (open) by Harvey Swartz.

WYOMING

Wyoming State Fair, Douglas, Aug. 24-29. Guernsey judging Aug. 25 (jr.) and Aug. 26 (open) by E. A. Keyes. Awards $1,037.

CANADA

Canadian National Exhibition, Toronto, Ont., Aug. 20-Sept. 7. Guernsey judging Aug. 31 (open) by Earnest Eagles. Awards $8,090.

Central Canada Exhibition, Ottawa, Ont., Aug. 21-30. Guernsey judging Aug. 27 (open) by Earl Start.

Edmonton Exhibition (Klondike Days), Edmonton, Alberta, July 23-Aug. 1. Guernsey judging July 23 (jr.) by Owen Richards and July 25 (open) by Art Scott. Awards $8,933 (open).

Pacific National Exhibition, Vancouver, B. C., Aug. 22-Sept. 7. Guernsey judging Sept. 3 (open) by R. O. Biggs and Sept. 3 (jr.). Awards $7,110.

Royal Agricultural Winter Fair, Toronto, Ont., Nov. 13-21. Guernsey judging Nov. 17 (open) by Dr. John L. McKitrick. Awards $9,500.

APPROVED FAIRS 1970

Arizona State Fair, Phoenix, Arizona
Arkansas Livestock Exposition, Little Rock, Arkansas
Atlantic Rural Exposition, Richmond, Virginia
Boulder County Fair, Longmont, Colorado
California State Fair, Sacramento, California
Connecticut State Guernsey Show, Goshen, Connecticut
Eastern States Exposition, West Springfield, Massachusetts
Florida State Fair, Tampa, Florida
Grand National Livestock Exposition, San Francisco, California
Illinois State Fair, Springfield, Illinois
Indiana State Fair, Indianapolis, Indiana
International Livestock Exposition, Chicago, Illinois
Iowa State Fair, Des Moines, Iowa
Kansas State Fair, Hutchinson, Kansas
Kentucky State Fair, Louisville, Kentucky
Maryland State Fair, Timonium, Maryland
Massachusetts Guernsey Show, Spencer, Massachusetts
Michigan State Fair, Detroit, Michigan
Mid-South Fair, Memphis, Tennessee
Mid-West Guernsey Classic, Goshen, Indiana
Minnesota State Fair, Saint Paul, Minnesota
National Dairy Cattle Congress, Waterloo, Iowa
Nebraska State Fair, Lincoln, Nebraska
New Mexico State Fair, Albuquerque, New Mexico
New York State Exposition, Syracuse, New York
North American Dairy Cattle Show, Columbus, Ohio
Ohio State Fair, Columbus, Ohio
Oregon State Fair, Salem, Oregon
Pacific International Livestock Exposition, North Portland, Oregon
Pennsylvania All-American Dairy Show, Harrisburg, Pennsylvania
South Carolina State Fair, Columbia, South Carolina
Southeastern Fair, Atlanta, Georgia
State Fair of Missouri, Sedalia, Missouri
State Fair of Oklahoma, Oklahoma City, Oklahoma
State Fair of Texas, Dallas, Texas
State Fair of West Virginia, Lewisburg, West Virginia
State Fair of Wisconsin, Milwaukee, Wisconsin
Tennessee State Fair, Nashville, Tennessee
Western Idaho State Fair, Boise, Idaho
Western Washington Fair, Puyallup, Washington
World Dairy Cattle Show, Madison, Wisconsin

George Edward Green

GEORGE EDWARD (Ed) Green, 48, co-owner and secretary and treasurer of Green Bros. Dairy, Inc., Bastrop, La., passed away in March at Morehouse General Hospital from an apparent heart attack.

Mr. Green was a lifelong resident of Morehouse Parish and was born in Mer Rouge. He was a member of First Baptist Church where he had served as a deacon. He was a graduate of Bastrop High School and attended Louisiana State University.

Ed and his brother, John S., became members of The American Guernsey Cattle Club on November 30, 1965. The Green Bros. Guernsey herd numbers about 550 head with 270 on DHIA test. The herd was classified for the first time on May 1, 1969.

Ed is survived by his wife, Mary Roper Green; two sons, James Edward and Gregg Roper, both of Bastrop; one daughter, Mrs. Patricia McCarty, Shreveport; two brothers, John S. Green, Bastrop, and Dr. Max M. Green, New Orleans; three sisters, Mrs. Bertha Nelson, Winnsboro, Mrs. Enid Worrell, Lufkin, Texas, and Mrs. Lois Elder, Mill Valley, Calif.; two uncles, Clare C. Clark, Shreveport, and O. B. Clark, Strong, Ark., and two grandchildren.

Leon Perry and Elvin Hinton Escape Injury in Truck Crash

LEON A. PERRY, Stone House Farm, Orleans, Vt., and Elvin Hinton, Island Pond, Vt., recently attended the Woodacres Production Sale, Princeton, New Jersey. They loaded their truck and headed for Vermont at 6:00 p.m. on Friday evening following the sale. They drove all night and at 5:15 a.m. they fell asleep and their truck crashed into a cement bridge in North Randolph, Vermont. The truck was a total loss but fortunately Leon and Elvin and the five head of Guernseys miraculously escaped any injury.

SIGNIFICANT SEVENTIES

By Clinton E. Meadows

TRYING TO COME UP with a "catchy" phrase for use in a Journal advertisement led to trying Significant Seventies. This may not be a good phrase for an advertisement but I do think that the next 10 years are going to be important, maybe even critical, for dairy in general and for the Guernsey cow. Before we get very far, let me say that I am very optimistic, but there are pitfalls and we should face these.

After quite a flurry, it seems to me that milk and milk products are essential to man's diet and at least up to now its nutritive value has not been duplicated at a competitive price. Whether it remains this way is up to us. The future of the dairy industry is quite simple, if we can produce milk at a competitive price and if in doing so have enough margin of profit to attract capital and management, then we have no real problems. The Guernsey cow's role will be determined by how well she competes with other breeds.

Two things will determine almost completely how well dairy competes: the efficiency of farm production and efficiency of cow production. The breeder can play an important role in the latter. Agricultural economists sometimes become frustrated with our failure to take advantage of efficiencies to be gained in farm production. A simple illustration of the principles is not hard to visualize. To operate a 100-cow dairy you need an investment of some $250,000. To really successfully manage, you need maybe a $20,000 man and with interest rates at eight percent, return to capital and management should be $40,000. Of course, this is just not in the picture at the moment. The economists' approach would be that if you had a 200-cow operation with the same investment and management cost, there would be a better chance of obtaining the returns. Of course, investment really goes up but the per cow cost goes down and the principles are perfectly sound. The major problem at the moment is skilled management, of which we have an extreme shortage.

I think I can discuss production per cow much more intelligently than farm economics. We are in a very, very good position, the best ever, from a standpoint of feeding and breeding. Grain is cheap, protein supplement is still expensive, but we are searching and finding cheaper sources. Breeders have the best tools they have ever had for rapid changes in production through selection. Breeders' roles will be increased production per cow through selection. We have the tools, methods and knowledge to make more rapid increases than we have in the past.

Artificial insemination is a tool that permits widespread use of superior bulls and is a tool for locating superior bulls. Unfortunately AI is also a tool for the widespread use of average and inferior bulls and it has and is still being used for that purpose. However, there are very encouraging signs that this practice is being drastically reduced. You can ask any questions you care to about the merits of a bull's progeny, the final question must be "Will they milk?" and if the answer is no, that bull must not sire any sons for use. If you look at the bulls in AI today whose semen is offered for sale it is very apparent that the negative bulls are not very much in demand. If you look at the last two or three "bloodline" sales, you will note that sons of average bulls are not much in demand.

The value of AI for location of superior sires has hardly been scratched in some of the breeds. AI units are doing a good, but limited job with Holstein but practically nothing with the other breeds. Breeders must assume this responsibility.

A good example of what should be done was the action of the Jersey breed at this year's All-American. They offered 10 young bulls that, from a casual inspection, should have a fairly good daughter superiority expectation. The breed association actively participated in the formation of groups or syndicates to purchase and sample the bulls. This is not a perfect plan by any means. If any one group had bought 10, and nine others had bought 10 each, then somebody would surely find a good one. Undoubtedly the syndicates will sample the bulls, undoubtedly they will advertise, and undoubtedly it will be difficult to separate genes from publicity in some cases. The example may be a little extreme, but the principle is sound. We must create a large number of bulls with the best potential for siring outstanding production. These must be sampled in such a manner that the best can be located and *only* the best used to sire our next crop of bulls to be sampled.

Sire summaries and bull proofs are in the best shape they have ever been in our history. I would be the first to admit that the current approach is not perfect, but I would be very insistant that it is the best system we have had to date and we can expect that it will improve.

First and most important we have only one system of bull proofs today – predicted difference and reliability of the estimate. For the first time there will be a chance for everyone to understand bull proofs. For the first time we can be quite certain about the breeding value of the bull that we are using. If a bull has a high predicted difference and a high repeatability you can be certain of his proof. True we may be occasionally missing a good bull through the system, but at least we can be sure of the ones that do make it. Under the old breed programs and sire awards, nearly any bull could make it and you never knew whether you were buying promotion or production.

For the first time we have all of the information at a single center, the analysis is done by people without a vested interest and our best knowledge is being applied to estimate breeding value. The greatest weakness at the moment is the time-lapse for making decisions and this will be improved.

What about the Guernsey cow and the Guernsey breed? I think it is perfectly obvious that the number of cows and number of herds is reaching the critical point. For a breed to prosper you need numbers and income. There is no choice but to have a coordinated and intensive program to use to the maximum, today's tool for breed improvement, or more specifically, production.

Most of you will know that the Kellogg Guernsey herd is one of the dairy herds at Michigan State University. Not too many of you will know how it is being used. The herd is located 65 miles from the campus and therefore is not very useful for

research in nutrition or physiology where daily observations are needed by the researcher. Therefore, it has been designated as a breeding and management herd. The herd was used as a part of a study on milk composition and upon conclusion of that study and based on the findings, it was decided to select for milk with the hope of rapidly increasing production per cow and observe what happened to milk composition. Two years ago a project was funded to double the selection intensity over what could be done in the average herd to see if there appeared to be any genetic plateau for milk production in cattle.

Increases in production have been rather phenomenal and I expect they will continue to be for some time. I would expect that a 2x – 305 – ME of 18,000 will be attained, I doubt 20,000.

The 1969 DHIR or 2x – 305 – ME will be slightly under 15,000 for milk and over 700 for fat, the first 17 records or first two months that will appear in the 1970 DHIR, average 16,107 and 810. The January, 1970 rolling DHIR was 15,107 and 747. With this kind of production, some accuse us of cheating. As a matter of fact, the herd is check tested every milking. Another staff member and the USDA weigh every milking and run fat, SNF, and protein on each milking for a detailed study of milk composition and daily variation. Up to this point, with 50 cows in 50 stanchions, we have not had an actual record of 1,000 pounds in 305 days. In December we had a 914 and a 996 and two cows are now going at well over a 1,000-pound rate. Most of our ME records of 19,000 or above are for two-year-olds which causes some optimism. The purpose of the Kellogg herd and some of its successes are reviewed because it is a registered Guernsey herd and is part of your breed program and because it has demonstrated the value of intense feeding and selection.

Previously it was stated that we were fearful of obtaining a 20,000 pound milk average. If we cared to project or predict any sort of production plateau at this time, it would be that about as fast as we find a high producing two-year-old we will lose a top cow due to failure to breed. We may have difficulty in raising a good percentage of calves born. When you have several Guernsey cows producing 80-100 lbs. of milk, it requires considerable skill to just keep them healthy and their appetites sharp.

Breed associations and the Model-T Ford arrived on the scene about the same time. There has been a continued demand for increased speed, we have high octane fuel, high speed roads, improved tires, and if the Model-T (good in its time) had insisted on no changes, Ford would have been dead long ago. We still have Fords, we still have a Ford Company, but we surely have a different car.

Today we are asking for more and more production from our cows, and are using completely different rations than were used 50 years ago. Our cow management is completely changed, but we are trying to do it with the same old model. The breed association says change models all you care to, so long as you use the same old parts.

The point that worries me most is that under our current breed rules there is very little opportunity to improve anything other than production and type and this is slow. Other things are important. Hopefully, we will take a long, hard look at what is needed and how to obtain these goals.

I have a strong hunch that the '70s will be significant, not only for increased production, but also breeders and the breed associations will be asked to take a long look at our current policies. I'm even optimistic about the decisions.

The '70s can really be significant for the Guernsey breed if there is a strong effort made by each breeder to carry on an intense feeding and selection program. There should be a strong and coordinated effort by the breed to create many potential young sires and to sample these to determine the best for tomorrow.

WOODSIDE MILKING COWS SOLD TO KOKOSING FARMS

MR. AND MRS. LUTHER Laymon, Woodside Guernseys, Gambier, Ohio, recently sold their milking herd of 21 cows to Mrs. M. C. Bouton and sons, James and Harry, KoKosing Farms, Mt. Vernon, Ohio. Most all of the herd were descendants of the foundation cows, Clara Bell of Lone Pine. Eleven were sired by Edisto Farms Flash's Star. The Laymons have been milking cows for 36 years and these 21 cows carry the inheritance of generations of proved, planned breeding.

Started Testing

The following breeders have started their herds on Official Test:

DAIRY HERD IMPROVEMENT REGISTRY

Melvin L. Yoder, Myrtle Creek Farm, R. 1, Box 79, Montezuma, Georgia 31063

Claude B. Newman & Sons, Sunny View Farms, R. 1, Philpot, Kentucky 43266

THE SPARKLING DIAMOND

Hildliemaid Diamond Jim B

Diamond Jim is sired by "Billy" and from the famous high producing "Virtue" family at Paul Beldon's Van Wert, Ohio.

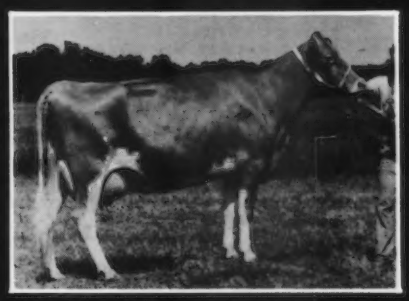

Hildliemaid Fames Virtue B (EX-3X)

Hildiemaid Fames Virtue B (EX-3X)

2 yrs. 2X 305	11,690M	4.5%	537F
3 yrs. 2X 305	17,620M*	5.1%	902F*
4 yrs. 2X 305	18,250M	5.0%	921F
5 yrs. 2X 305	16,750M	5.1%	856F
6 yrs. 2X 305	19,350M	5.6%	1,080F
6 yrs. 2X 365	21,177M	5.9%	1,257F

*Nat. Class Leader – 4th Milk and 1st Fat
Nat. Class Leader – 9th Milk and 7th Fat
Nat. Class Leader – 7th Fat

With high production from lasting udders as the name of the game in today's progressive Guernsey operations, Diamond Jim is a sure winner.

For service or semen from this Sparkling Gem call Carnation today.

Carnation FARMS

CARNATION BREEDING SERVICE
Watertown, Wisconsin 53094
Carnation, Washington 98014

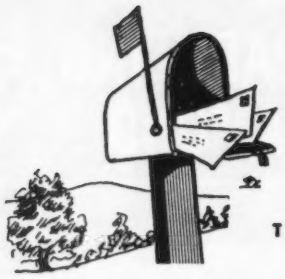

A GUIDE TO BUYING A HELP IN SELLING

A MARKET PLACE FOR OWNERS OF REGISTERED GUERNSEYS

THESE FARMS USUALLY HAVE STOCK FOR SALE

(12 listings a year for only $18.00)

ARIZONA

Wm. J. Rasmussen
Sarival Guernsey Farm
R. 3, Box 370, Glendale 85301

Frank Van Loon
Hollandra Farm
119 LaVeen Stage, Phoenix 85026

ARKANSAS

Mr. & Mrs. Floyd Wiedower
Win Meadow Farm
R. 3, Greenbrier 72058

CALIFORNIA

George Mickelsen
Neslekcim Guernseys
2400 Pepper Rd., Petaluma 94952

COLORADO

Joseph H. Thayer
Thayer's Farm
R. 2, Box 659, Broomfield 80020

Geo. H. & Phillis J. Wetterich
Grand Mesa View Ranch
R. 1, Cedaredge 81413

CONNECTICUT

Richard H. Merritt
Town Farm Road
Farmington 06032

FLORIDA

Carroll L. Ward, Jr.
Lay Laine Guernsey Farm
Box 146, Astatula 32705

KANSAS

Est. W. G. Ransom
Ransom Farm
R. R. 2, Williamsburg 66095

LOUISIANA

Kleinpeter Farms Dairy, Inc.
Leon R. Kleinpeter, Jr.
R. 6, Box 50, Baton Rouge 70814

MARYLAND

Frank D. Brown, Jr.
Mt. Ararat Farms
Port Deposit 21904

MASSACHUSETTS

Ruth Dyer Wells
Gayvil Farm
Carpenter Hill Rd., Charlton City 01508

MICHIGAN

Leonhard J. F. Baur
8441 Berne Rd.
Bayport 48720

Wilbur Patton
R. 1, Box 160, Albion 49224

Richard Schutte
R-Jo's Guernsey Farm
McBain 49657

MINNESOTA

Donald J. Forner
Three Cliffs Farm
R. 2, Chaska 55318

Ashle Skaar
Green Needles Farm
Hayward 56043

MISSOURI

Girard B. Secker
Maizeland Guernsey Farm
Hannibal 63401

Sunnymede Farms, Inc.
Bismark 63624

NEBRASKA

Chapman Guernsey Farm
R. 2, North Bend 68649

Wayne Gilliland
Oak Shadows Farm
R. R. 1, Wayne 68787

Francis P. & Wilma Goin
Goin Farms
Route 1, Wymore 68466

Leo Imig
Imig Farms
Seward 68434

NEW HAMPSHIRE

Everett & Shirley Carlsen
Carlsen Farm
Meeting House Hill Rd.
P. O. Box 535, Farmington 0383

NEW YORK

Roger H. Corbetta
Attebroc Farm
Verbank Rd., Millbrook 12545

Alice K. Wightman
Wightman Guernsey Farm
Coventry Road, R. D. 1, Greene 13778

NORTH CAROLINA

B. M. Cantrell
Cantrell Dairy Farms
P. O. Box 398, Hendersonville 28739

Herbert J. & Frances H. Fox
Croasdaile Farm
P. O. Box 1769, Durham 27702

Open Grounds Dairy, Inc.
Georgina P. Yeatman, Vice-Pres.
Mildred W. Mulford, Pres.
R. 1, Box 189, Beaufort 28516

OKLAHOMA

Mr. & Mrs. M. W. McGuire
Sooner Valley Farm
R. 1, Ripley 74062

OREGON

Orville L. Brown
Brownies Guernsey Farm
R. 1, Box 417, Woodburn 97071

F. H. & E. M. Detering
Oak Leaf Farm
R. 1, Box 276, Independence 97351

Foster Harrold & Sons
Mammoth Maples Farm
R. 2, Box 190, Creswell 97426

R. M. Lyon
Prairie Bloom Farm
4030 Prairie Rd., Junction City 97448

PENNSYLVANIA

Paul Kunz
Dolly Run Farm
R. D. 1, Centerville 16404

RHODE ISLAND

George P. Clark
Horse Shoe Falls Farm
Shannock 02875

SOUTH CAROLINA

George & Ted Coleman
Big Creek Hill Farm
Rt. 5, Saluda 29138

James B. Guess, III
Edisto Farms
Box 187, Denmark 29042

A. L. McCaskill & Son
Lyndale Farm
R. 4, Bishopville 29010

Hugh B. Rhodes
Sedohr Dairy Farm
Box 243, Estill 29918

TENNESSEE

W. H. "Red" Owen
Franklin Rd., Murfreesboro 37130

Briggs Smith & Sons
Tulip Tree Hill
R. 1, Box 87, College Grove 37046

James Edward Waddell
Nolichuckey Farm
R. 4, Greeneville 37743

TEXAS

W. Lee Moore
Lavon Farms
R. 2, Box 92, Plano 75074

WASHINGTON

C. P. Boon
Rockyhill Farm
R. 2, Box 551, Oak Harbor 98277

Frank & Bill Messner
Silver Star Farm
R. 1, Box 324, Brush Prairie 98606

C. A. Robinson & Son
Robindell Farm
R. 3, Box 111, Sequim 98382

Floyd Sandell
Lindean's
2445 E. Bakerview Rd., Bellingham 98225

Western Glow Farms, Inc.
Friedrichs Bros.
R. 2, Box 151, Bow 98232

WISCONSIN

Elmer G. Kunz
Weg Acres Guernseys
R. 1, Fort Atkinson 53538

Erwin J. Riemer
Realane Farm
9231 W. Bonnewell Rd., 136 N., Mequon 53092

FOR $18.00 . . .
You, Too, Can List Your Farm

Your name can appear 12 times a year on the 23rd of each month throughout the year, including the special November 23 Sire Issue.

TAKE ADVANTAGE OF THIS OPPORTUNITY

Guernsey Breeders' Journal, Peterborough, N. H. 03458

Enclosed is my check for $18.00 for 12 listings a year.

Name .....

Rt., Box or Street No. .....

Town ..... **State** .....

A Two Phase -----

REGISTRATION OPPORTUNITY

----- Now In Effect

1. A "CATCH-UP" PROGRAM

FOR ANIMALS 12 MONTHS OF AGE AND OVER

Effective May 20, 1970 to October 1, 1970, all eligible animals over 12 months of age may be registered at the 8 to 12 months fee.

The registration fees that apply during this period are:

	AGCC Member	Non-Member
Animals under 8 months (regular fee)	$4.00	$5.00
Animals 8 months of age and over	$6.00	$7.00

(During this period Board approval will not be required to register animals 2 years of age and over.)

- The above action has been approved by the AGCC Board of Directors to allow an opportunity for every owner to bring registrations current at reduced fees for animals over 12 months of age.
- Registrations are an investment in future increased values.
- DON'T DELAY - ACT NOW - INVEST IN YOUR FUTURE!

2. PROVISIONAL REGISTRATION

A new program effective July 1, 1970 as voted by the membership of The American Guernsey Cattle Club to recover the registration status of outstanding unregistered Guernsey females meeting provisional requirements of crosses to registered Guernsey sires; and of outstanding production, type and breed characteristics.

A Special Application Blank For Such Animals Is Required

Now Is An Opportunity To Get All Registrations Current

For a supply of applications -
Regular or Provisional Registration

Write to:

THE AMERICAN GUERNSEY CATTLE CLUB
70 Main Street, Peterborough, New Hampshire 03458

Dairy research for the seventies

By Dr. Charles A. Lassiter
Department of Dairy
Michigan State University

THE AMERICAN DAIRY industry experienced tremendous change during the past decade. In the 1960s the most significant change was the drastic reduction in the number of dairy producers and the national dairy herd continued to decline to the present level of about 13 million cows. Total milk output stabilized at slightly less than 120 billion pounds. These changes resulted in a decided increase in herd size and a significant increase in average milk production per cow. During the 1960s significant changes occurred in the type of dairy cattle housing, with a move from the conventional stanchion barn to the newer loose housing milking parlor arrangement including free stalls, herringbone parlors and more recently in the northern climates the loose enclosed housing units.

We have had major changes in feeding programs with more emphasis on heavy silage feeding programs, particularly corn silage, heavier grain feeding and acceptance of urea as a feed ingredient. It was also during this period that we saw the first major increase in the price of fluid milk in 25 years. This reflected the increased interest on the part of dairymen in the marketing of their product.

As one looks at these changes and others, he is convinced of the influence of research and new technology on dairy farming. Often we think the process of research, adoption and change is slow but when viewed from a historical viewpoint one can see that change is certainly occurring at a much faster rate than we think.

As we launch a new decade it might be well to look into the "research pool" and speculate on what may be emerging in the next 10 years, and how it may affect dairy farming in the '70s. There are many ideas in the research and developmental phases at the present time which could have a profound influence in the next few years, however, I have selected six areas that look extremely promising.

1. Mechanization of the Milking Operation

We have made significant progress in the past 25 years in reducing the labor required to milk cows. Today we have obtained milking rates of 40-45 cows per man per hour in the best designed milking parlors. But, this will not be good enough for the '70s. In the '60s we did a good job in mechanizing the feeding and manure handling operations, now we must do the same with the milking operation. Recently a new semiautomatic milking system was announced by researchers at Michigan State University. Estimates are that this system, which utilizes an automated detaching unit, has the potential to milk 80 to 120 cows per man per hour—a decided improvement over present systems. The next step in this research is to attach the machine automatically. Impossible! Who knows? We will look back in 1980 and see.

2. Reduction in Infertility Problems

Infertility in dairy cattle is one of our major animal problems and there is some indication the situation is growing worse. Some authorities have said that infertility is costing the dairymen in this country upwards of 400 million dollars per year. What does the future hold? Many good researchers say there is real hope that these problems can be drastically reduced as an outgrowth of research now in progress and good management. Their research is primarily in the hormone area and the hope lies in the fact that for the first time we have developed procedures to measure the blood levels of the hormones which control the reproductive cycle of the cow. Research is now establishing the relationships between the blood levels of these hormones and the occurrence of various infertility problems. Once this is done then simpler techniques will be developed for use by the practitioner to diagnose infertility problems and more intelligently prescribe treatment and prevention procedures. Complex—yes, but there is hope.

3. Hormonal Control of Lactation

We have known for a long time that various hormones affect the lactation of cows but we have done little to use these same hormones to control lactation. For example, why do we milk cows only 305 days? Why does a cow start to decline in lactation after six weeks or two months of the lactation? What happens to the number of milk cells and their individual output as lactation progresses? All of these are questions without adequate answers. There seems to be a fair chance that the answers are forthcoming from the research laboratories, it is likely that the answers will have a profound effect on how we handle cows. Research at Michigan State University has already shown that the hormones of the adrenal gland play a vital role in the milk secreting process. Work with rats and early work in cows looks extremely encouraging and hints at possibilities of materially changing the lactation curves and extending lactations of cows. All this has a distinct relationship to what I call the "downtime" of cows. When one looks at the entire life cycle of a cow and totals the nonproductive (not producing milk) time, we find the cow is only producing milk about 60 percent of the time even under the best conditions.

4. Environmental Quality and Animal Waste

We are all aware of the emphasis that is being placed on this subject in our society today. The livestock industry, including dairying, is part of this consideration. Since animals produce about one billion tons of waste per year it is clear we have a problem which lacks an answer. The concentration of animals, larger herds, and the close proximity of animals and people complicate the problem. We must find satisfactory answers and the time is now. Even though solutions to the waste problem may not be clear at the present time, I am confident that we have the scientific know-how to provide the necessary answers.

5. New Concepts in Feeding

The '60s were glorious years in respect to advancements in the feeding of dairy cows. Can we expect continued progress? The answer is yes, however, along different lines. The substitution of natural protein with various nonprotein nitrogen sources will continue; thus, reducing feed costs. The heavy use of silage, particularly corn silage, will continue along with heavy grain feeding. However, as herds increase in size and we move more and more to loose housing arrangements

(Please turn to page 196)

The 1970 All-American Program

IN CONJUNCTION with the 1970 show season, the Nominating Committee will again select the six nominations for All-American consideration from the entries submitted by owners of animals that have won first, second or third place at the Nationals, International, and all major shows.

It is urged that all breeders who exhibit first, second and third prize animals at any major show have pictures taken during 1970, showing their animals in a stage of development as nearly comparable to their show-ring appearance as possible. All entries must be accompanied by pictures.

The Nominating Committee will meet in December and select from all the entries submitted, the six animals in each of the 16 classes that, in their opinion, are most worthy of the title "All-American."

The six entries in each of the 16 classes will be pictured in the January 23, 1971 Guernsey Breeders' Journal. The final selections for All-Americans, Reserve All-Americans and Honorable Mention All-Americans will be made by the approved judges who officiated at the 1970 shows.

The All-American judging contest will be run in conjunction with the 1970 All-American nominations. Readers of the Journal will again be given an opportunity to match their judging skill against the placings of the official judges at the 1970 shows. It will be fun for all. It will be educational. It will focus greater attention on type.

Complete details on the contest will appear in the January 23, 1971 Guernsey Breeders' Journal at the same time the 96 nominations are presented.

The following rules will govern the Guernsey All-American Program:

I. Eligibility of Animals

All registered Guernseys that win first at any show, or first, second or third prizes at the Nationals, International and all major shows in the United States whether owned in the United States or outside the United States, and animals owned in the United States that win in qualified shows outside the United States, are eligible to be nominated.

16 Classes To Be Judged

Winners in the following classes will be recognized:

Bull calf, born after June 30, 1969, and over four months. Junior yearling bull, born between January 1, 1969, and June 30, 1969. Senior yearling bull, born between July 1, 1968, and December 31, 1968. Two-year-old bull, born between July 1, 1967, and June 30, 1968. Bull, three years old and over, born before July 1, 1967. Heifer calf, born after June 30, 1969, and over four months. Junior yearling heifer, not in milk, born between January 1, 1969, and June 30, 1969. Senior yearling heifer, not in milk, born between July 1, 1968, and December 31, 1968.

Senior yearling heifers that have freshened show in two-year-old class.

Cow two years, born between July 1, 1967, and June 30, 1968. Cow three years, born between July 1, 1966, and June 30, 1967. Cow four years, born between July 1, 1965, and June 30, 1966. Cow five years and over, born before July 1, 1965. Junior get of sire group to consist of four animals under two years of age, none of which has freshened, either sex, the get of one sire; not more than two can be bulls; sire must be named. Get of sire group to consist of four animals, either sex, the get of one sire; at least one to be two years of age or older; not more than two can be bulls; sire must be named.

Produce of dam group to consist of two animals, any age, either sex, the produce of one cow; dam must be named.

Best three females, any age, all bred and owned by exhibitor.

II. Nominations

The responsibility for submitting nominations, reporting all placings, and appropriate photographs, rests with the exhibitors of the animals, and an entry is not complete unless it is accompanied with a picture, preferably about five inches by seven inches in size. Pictures must be taken this year and represent the entry in a stage of development as nearly comparable to its show-ring appearance as possible.

Write to The American Guernsey Cattle Club, Peterborough, N. H. 03458, or contact your national or state field representative, for appropriate entry forms for entering eligible animals in the All-American Program.

III. Nominating Committee

Each year, a Nominating Committee of three members, appointed by the president, will consider all of the animals and groups of animals that have been nominated and select the top six in each class. These six will be eligible to receive the All-American awards.

IV. Selection Committee

The Selection Committee will be comprised of the judges who have officiated at the Approved Guernsey Shows in the United States during the year.

Pictures of the six nominees in each class will be sent to each member of the Selection Committee, who will vote individually by mail, giving his first, second and third choices. A member of the Selection Committee shall not vote in any class in which he has a pecuniary interest in one of the six nominees, or if one of the six nominees comes from the farm by whom he is employed.

Each first place vote shall count five points, second place, three points, and third place, one point. The awards shall then be determined in the office of The American Guernsey Cattle Club by simple arithmetic.

The animals and groups receiving the highest and second highest number of votes shall be given the designation of "All-American" and "Reserve All-American." The rating "Honorable Mention" shall be given to each of the animals and groups receiving a total of eight points or more.

V. Judging Contest

The Guernsey Breeders' Journal will conduct a judging contest using pictures of the six animals and groups nominated in each class.

Woodacres Production Sale

THE WOODACRES PRODUCTION Sale was held Friday, June 19, at the farm, Princeton, New Jersey. The sale featured a cross section of the cows and bred heifers and 28 head were paired with buyer having his choice. The 47 head sold for $32,725, and averaged $696.27 per head. The top of the sale was a choice between two Excellent cows, Maple Row Gays Angie, E–93., 18,640 – 819 – 4-1DHIR – 305 – 2x, and Markwell Dame Ranette, E–90.5, 14,070 – 618 – 5-0DHIR – 305 – 2x. The buyer, J. H. Crang, Glenville Farm, Newmarket, Ontario, Canada, chose Markwell Dame Ranette at $2,900. Her daughter, Woodacres Mistress Ranette, a bred heifer born October 31, 1968 and sired by Woodacres Master Chief, was purchased by Dana Stewart, Princeville, Ill., at $1,000.

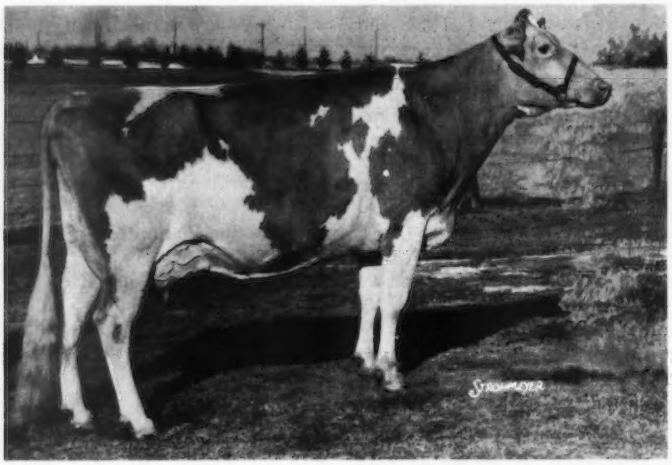

Markwell Dame Ranette, top of the Woodacres Production Sale at $2,900, purchased by J. H. Crang, Glenville Farm, Newmarket, Ontario, Canada.

The second high of the sale was a choice between Woodacres Empress Dottie, a daughter of Woodacres Emporer out of Edinham Laughter Dotty (E) and Holliknoll Winstons Linda, a daughter of Holliknoll C. Winston out of Holliknoll Bond's Melinda (VG) 19,900 – 876 – 7-11DHIR – 365 – 2x, she out of Western Glow Fames Melinda, 16,580 – 725 – 11-0DHIR – 305 – 2x. The purchaser, Chester and Barbara Williams, Wern Farms, Waukesha, Wis., chose Holliknoll Winstons Linda at $2,100.

The third high animal, Homewood B P B Patty, 13,550 – 598 – 2-5DHIR – 305 – 2x, is by Burger's Place Billy out of a daughter of Ideals Dot Standbest, Gold Star Sire, and Homewood Warrior's Pauline (E) Gold Star Dam. **"Patty"** was sold as a choice with Woodacres Duchess Cherie and was selected by Jacob Tanis, Ideal Guernsey Farms, Augusta, N. J., at $1,500.

On the evening prior to the sale refreshments were served by Mr. and Mrs. Atherton W. Hobler. The sale was managed by The Merryman Company, Sparks, Maryland. John B. Merryman was the auctioneer, Harry M. Pate, Cranbury, N. J., and M. B. Sowerby read the pedigrees, Dave Younger, Hanover Hill Farm, Yorktown Heights, N. Y., and George W. "Dutch" Snyder, St. Johns, Pa., worked the ring.

Following is a list of animals selling for $350 or more:

E. C. Anderson, Wake, Va.	
Woodacres Empress Glorianna	$ 575
Woodacres Butterfat Glory	1,100
John Bell, Farmington, Me.	
Woodacres Mistress Saltine	1,125
J. H. Crang, Newmarket, Ontario, Canada	
Markwell Dame Ranette	2,900
George H. Gallup, Princeton, N. J.	
Woodacres Baroness Tina	425
Dean Hack, Berwick, Pa.	
Woodacres Nances Marge	500
Woodacres Majorette	450
Arthur K. and Lizzie Hackman, Lansdale, Pa.	
Olympic View C Flora	525
Woodacres Duchess Bondie	950
Eugene Harding, Brookville, Pa.	
Holliknoll Borkmans Chris	550
Elvin and Ellie Hinton, Island Pond, Vt.	
Woodacres Dari Violet	525
Terrence W. Hoffman, Califon, N. J.	
Woodacres Baroness Petal	400
C. L. Lammey, Honey Brook, Pa.	
Woodacres Empress Maiden	525
Firview D Marilee	800
Mary E. Lammey, Honey Brook, Pa.	
McDonald Farms B Florinda	550
Guy A Leader and Sons, York, Pa.	
Woodacres Queen M Mollie	675
John W. Painter, Easton, Pa.	
Vanher Dari Stella	500
Charles A. Peirce, East Taunton, Mass.	
Woodacres Empress Molly	625
Woodacres Mistress Risa	575
Woodacres Chiefs Vickie	775
Leon A. Perry, Orleans, Vt.	
Woodacres Silver Rhoda	725
L. S. Riford, Auburn, N. Y.	
Woodacres Mistress Bonita	625
Woodacres Dari Martha	1,175
Rutter Bros., York, Pa.	
Frosty Vale Farm Mia	600

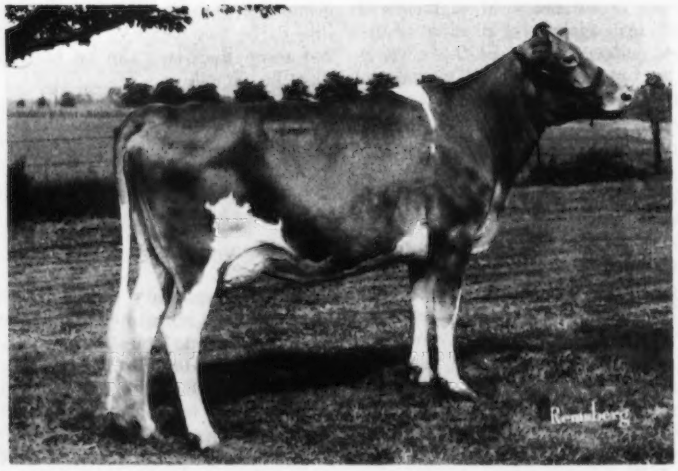

Holliknoll Winstons Linda, second high animal in the Woodacres Production Sale at $2,100, purchased by Chester and Barbara Williams, Wern Farms, Waukesha, Wisconsin.

Edward Scott, Jr., Lafayette, N. J.
Woodacres Empress Margot 475
Woodacres Baroness Bon Bon ... 575
Woodacres Baroness Serenity 550
Gastons Mo Sunny 625
Phyllis Anne Semanchik, Andover, N. J.
Woodacres Mos Barbie 400
George W. Snyder, St. Johns, Pa.
Woodacres Mistress Daisette 475
Woodacres Mistress Christine 475
Woodacres Baroness Florinda ... 375
Dana Stewart, Princeville, Ill.
Woodacres Mistress Ranette 1,000
Jacob Tanis, Augusta, N. J.
Homewood B P B Patty 1,500
Robert E. and Joyce D. Wagner, Quarryville, Pa.
Woodacres Baroness M Daisy .. . 675
Woodacres Merits Vickie 900
Kathy Warriner, Springville, Pa.
Woodacres Mistress Bondie 575
Robert S. Warriner, Springville, Pa.
Woodacres Mistress Tess 525
Mulhocaway Dame Mossy 625
Chester and Barbara Williams, Waukesha, Wis.
Holliknoll Winstons Linda 2,100
Woodacres Empress Melody 450
Woodacres N A Shirley 425
Raymond F. and Louise A. Witmer, Willow Street, Pa.
Erdman Farms Lassie Petunia ... 575

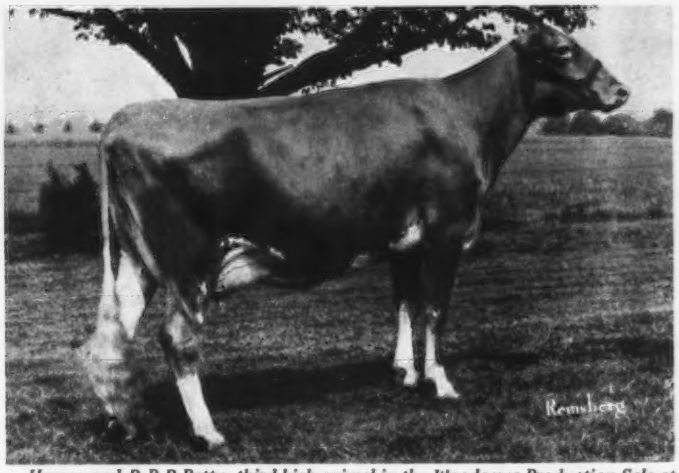

Homewood B P B Patty, third high animal in the Woodacres Production Sale at $1,500, purchased by Jacob Tanis, Ideal Guernsey Farms, Augusta, New Jersey.

25th Louisiana State Sale

By Jimmy C. McLain

THE LOUISIANA GUERNSEY Cattle Club held its 25th Annual Consignment Sale May 30, at Rapides Parish Coliseum, Alexandria, Louisiana.

Forty-six head sold for a total of $24,085, an average of $523.58. The top of the sale was Kleinpeter Farms Dari Ursula, bred and consigned by Kleinpeter Farms Dairy, Inc., Baton Rouge, and purchased by David Lockwood, Greensburg, for $1,500. The second high individual sold for $1,100. She was Quailes Crest D. Cathy, bred and consigned by Mildred Q. Terry and James R. Troutman, Quailes Crest Farm, Fernwood, Miss., and purchased by Kleinpeter Farms Dairy, Inc. Third high in the sale was Magnolia Bart Gwen, bred and consigned by Mississippi State University, State College, Mississippi. She went to the Louisiana State University Agricultural Experiment Station for $835.

The sale was sponsored and conducted by the Louisiana Guernsey Cattle Club. Ballard Bennett, Baton Rouge, read pedigrees and Colonel Shaw was the auctioneer.

Following is a list of animals selling for $350 or more:

Amos L. Brabham, Greensburg
Mills Farm Mr. BS Ajax Jane .... $ 420
Harry D. Daniels, Dermott, Ark.
Cedar OTA Inez 440
James A. Finch, Norwood
Kleinpeter's Dairy Andromache .. 410
Mungle's General Gertrude 575
Kleinpeter Farms Dairy, Inc., Baton Rouge
Cus Gee Rex Daisy 725
Cresent Hill Farm Robin 430
Sibley Fairlawn Julia's Jelaine ... 460
Cloverland Darimost A. Cherie .. 510
Quailes Crest D. Cathy 1,100
Walker Farms I Fay 580
Mungle's General Dixiette 410
Price-Black Billy's A. Tressie 810
Price-Black Sultans Julet 550
James E. Kleinpeter, Osyka, Miss.
Millican Farms Warrior Lucy 420
David Lockwood, Greensburg
Kleinpeter Farms Dari Ursula ... 1,500
H. D. Lockwood and Son, Greensburg
Cloverland T.F. Twylo 575
Mungle's General Dorothy 520
Price-Black F.F. Louise 440
Louisiana State University Agricultural Experiment Station, Baton Rouge
Magnolia Bart Gwen 835
Hillcrest Billy Doll 510
Kleinpeter Farms Rex Melonie .. 525
Mungle's Sabo Candy 725
Charles A. Miller, Amite
McKowens Bonanzas Bluebelle .. 480
Max L. Miller, Gulfport, Miss.
Bogue Chitto Dari Lea Bette 420
James O. Ortego, Ville Platte
Brazos Hornets Jewel 360
Mrs. Murray Roberie, Ville Platte
Calhoun Charmer Janet 400
Clayton Lee Sibley, Pine Grove
Cloverland Rexs T. Tessie 460
Mungle's Iodine's Rozana 535
Price-Black Champions Dilect 510
Price-Black Sultans Lilac 530
Price-Black Bruces Glo 460
Rollins Soucier, Ville Platte
Helena Hills S. Deb 350
T. K. Stewart, Hammond
Brazos St. Clover 450
Peterson's Flashy M. Ella 435
M. W. Walker, Alexandria
LaGreen Bev Bonanza 575
LaGreen Cindy Star 525
LaGreen Hugo Heir 560
Ronnie Warren, Amite
Walker Farms I Japonica 500
Walker Farms Flier Jean 510
Kleinpeter Farms C. Jane 625
LeRoy Youngblood, Colfax
Mungle's Iodine's Trinket 400

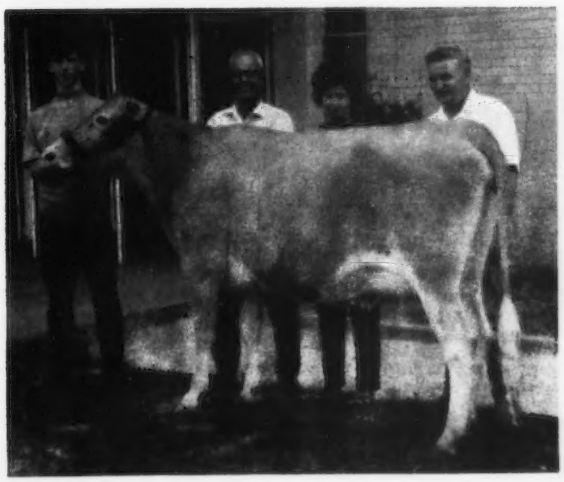

Kleinpeter Farms Dari Ursula, top animal in the Louisiana State Sale at $1,500, consigned by Kleinpeter Farms Dairy, Inc., Baton Rouge. In the background: David Lockwood, Greensburg, purchaser; Mr. and Mrs. H. D. Lockwood, and Sam Morris, herdsman at Kleinpeter Farms Dairy, Inc.

Chat . . .

RUSSELL BRINGE, Holman, Wis., recently sold his Holsteins and is now on the Anderson-Erickson GOLDEN GUERNSEY market. To replace his Holsteins, Russell purchased a herd of Guernseys and he plans on making additional Guernsey purchases in the future.

Field Days, Meetings and Shows

Minnesota Annual Meeting

By Leslie Peckham

THE MINNESOTA GUERNSEY Breeders' Association Annual Meeting was held on April 4 at the Bavarian Buffet, St. Cloud, with one of the best crowds attending in many years. The committee from Minnesota Central District G.B.A. did a tremendous job in preparation for the event, and all who attended appreciated their efforts.

President Bert Schwinghamer, Albany, was chairman for the day, and Ralph Grant, St. Paul, acting secretary, was the emcee for the afternoon program which proved very interesting and entertaining. One of the highlights of the day was the selection of the new president. Earl Wachholz, Winona, was selected to succeed Bert Schwinghamer whose term had expired. Mr. and Mrs. Schwinghamer were given a standing ovation for their dedicated efforts as leaders of the association. In addition, a trophy was presented to them by Ralph Grant on behalf of the Minnesota Guernsey Breeders' Association for having the first Guernsey cow in Minnesota to produce over 1,000 lbs. of butterfat in one lactation, on Schwinghamer Farm Joyce (E–twice) 18,980 – 1,017 – 7DHIA – 365 – 2x.

Max Dawdy, executive secretary-treasurer of The American Guernsey Cattle Club, spoke of changes that are being made and stated that when we have progress, we must expect more changes to fit the situation. The Minnesota Guernsey Queen, Donna Heins, Eyota, was crowned by last year's queen, Eloise Tyrrell, Browerville. Others placing high in the Queen contest included Lila Johnson, Barnum, and Pamela Melchert, Cologne. It was announced later that the Minnesota G.B.A. had agreed to partially finance Donna's trip to the Annual Meeting of The American Guernsey Cattle Club at Madison, Wis., where she would enter the National Guernsey Queen contest.

Appreciation plaques were presented to Gid Marken, field representative for Mid-America Cooperative branch at Des Moines, Iowa, and Marvin Peacock, field supervisor for Anderson-Erickson Dairy, Des Moines, by Darrell Ehrlich, Golden Guernsey representative, Lincoln, Nebraska.

The following resolutions were passed unanimously:

1. That state and district dues be deducted from the first Golden Guernsey premium check from all Guernsey shippers on the market, to take effect beginning January 1, 1971. This would be a requirement in order to be a Golden Guernsey producer.

2. We, the Minnesota Guernsey Breeders' Association, want to support the passage of the Provisional Registration program as drawn up by The American Guernsey Cattle Club, to be voted upon at the national meeting in May.

3. We, the Minnesota Guernsey Breeders' Association, direct the 22-man Dairy Advisory Board not to disband but to provide another referendum for dairy advertising, promotion, and research product development.

After a delicious smorgasbord dinner, some fine musical and vocal entertainment was provided by Miss Margo Ophoven and her friend, Marjori Feeney. Margo is the daughter of Mr. and Mrs. Edgar Ophoven, Kimball, who were members of this Annual Meeting Committee. Miss Nellie Jones, daughter of Mr. and Mrs. John Jones, Oak Park, showed some interesting slides which she had taken while a member of the Peace Corps in Borneo for three years.

Bernard Brinkman, St. Cloud, representative to the Minnesota legislative body, discussed a resolution on amending the state law on selling butter with a lower fat percentage than 80 percent. Following his remarks, the chairman appointed a committee to make a further study and report their findings to the board. The

Officers of the Minnesota G.B.A., left to right: Gene Hanks, Winnebago, vice-president; Ralph Grant, St. Paul, acting secretary, and Earl Wachholz, Winona, president.

The 1970 Minnesota Guernsey Queen, Donna Heins, Eyota, is crowned by last year's queen, Eloise Tyrrell, Browerville, at the Minnesota Annual Meeting.

Award winners at the Minnesota Annual Meeting. Left to right: Gid Marken, field representative for Mid-America Cooperative branch, Des Moines, Iowa; Darrell Ehrlich, Golde.- Guernsey representative who presented the awards, and Marvin Peacock, field supervisor for Anderson-Erickson Dairy, Des Moines.

Ralph Grant, acting secretary, presenting the award for high cow in milk and fat in Minnesota, class leader, 4th in milk in 1969, to Archie Johnson, herdsman at the University of Minnesota Guernsey Farm, Grand Rapids.

Bert Schwinghamer, outgoing president, and his wife, Gert, as they received a standing ovation for their dedicated service to the Minnesota Guernsey Breeders' Association.

The award for high herd in milk and fat in Minnesota, 1969, was presented to Michael Strasser, herdsman at the University of Minnesota Farm, Rosemount.

Margo Ophoven, Kimball, entertainer at the Minnesota Annual Meeting.

committee members are Edgar Ophoven, Kimball, chairman; Carl Backes, Sauk Rapids; Fred Feltmann, Jr., Norwood; Russell Heins, Eyota, and Kenneth Angstman, Mora.

Ralph Grant presented an award to Archie Johnson, top herdsman for the University of Minnesota Guernsey Farm, Grand Rapids, for having the high cow in milk and fat in 1969, U of Minn Gr. M Ann, 19,280 – 702 – 3-9DHIR – 305 – 2x, class leader, 4th in milk. Ralph also presented an award to the University of Minnesota herd at Rosemount for having the high herd in Minnesota for both milk and fat, and seventh high in the United States, for herds with 30-50 records, 13,416 lbs. milk, 681 lbs. fat, 305 – 2x – ME, on 38 cows. The award was accepted by Michael Strasser, top herdsman at Rosemount Farm.

Short talks were given by George Chambers, former Guernsey representative, Darrell Ehrlich and Leslie Peckham. Edgar Ophoven and family, Kimball, invited the group to come to their farm on June 14 for the Minnesota State Guernsey picnic.

The president announced that the following members would make up an advisory group to guide the Junior Guernsey Breeders' Association in their activities: Mrs. Leonard Voorhees, Danvers; Clarence Ahlborn, Owatonna, and Alfred Melchert, Cologne, chairman. The Junior association met during part of the adult meeting with some of the advisors to set up policy for 1970 and to exchange ideas.

At the reorganization meeting which followed, in addition to the selection of Earl Wachholz as president, Gene Hanks, Winnebago, was selected as vice-president. The secretary-treasurer's position will be filled when a successor to Ralph Grant is found. Ralph's pressing duties have made it difficult for him to continue as acting secretary. Gene Hanks, Roger Wrase, Blooming Prairie; Howard Tyrrell, Browerville, and John Jones, Oak Park, were reelected as directors for one term.

Nellie Jones, Oak Park, a past member of the Peace Corps, who showed slides of Borneo.

In the morning all convention goers enjoyed the hospitality of Bert and Gert Schwinghamer at breakfast, as well as seeing one of the fine herds in Minnesota. On the return trip to St. Cloud they visited St. Johns University and the Sallis herd near Albany.

Fourth Annual St. Helena Parish Dairy Day

By Jimmy C. McLain

THE FOURTH ANNUAL St. Helena Parish Dairy Day was held Thursday, June 11, at the Forest Festival Grounds, Greensburg, Louisiana.

Award winners at the St. Helena Parish Dairy Day. Left to right: Mrs. and Mr. DeWitt Robertson and Mrs. and Mr. Charles Graves, Amite, winners of an efficiency award: Lawrence Daniels, Greensburg, winner of the Quality Milk award, and Jimmy C. McLain.

In the Junior Guernsey show, David Lockwood, Greensburg, showed the grand champion Guernsey, Lockwood Farm Nancy. The reserve champion, Kleinpeter Farms Dari Ursula, was also shown by David Lockwood.

The show was judged by Dr. Buck Green, dairy specialist at Louisiana State University, Baton Rouge. The invocation was given by Rev. Willie Cothern, pastor of Greensburg Baptist Church, and the welcome was given by C. E. Speed, the mayor of Greensburg.

A demonstration on freeze branding was presented by Bobby Kilpatrick, associate specialist in dairying at Louisiana State University. Lynn J. Simon, Greensburg Parish county agent, gave a progress report of the dairy days held throughout the years and the progress the dairymen had made in the past four years in St. Helena Parish. R. J. Richard, head of the Division of Milk and Dairy Production, Louisiana State Department of Health, talked to the group about quality milk and the progress that the dairymen in Louisiana and St. Helena Parish have made in improving the quality of milk in Louisiana.

The presentation of the junior awards was made by D. T. Easley, director of ESEA, and an efficiency award was presented by Assistant District Agent Victor Murray. DeWitt Robertson, his wife, Lou, son-in-law, Charles Graves and daughter, Karen Graves, Amite, won the efficiency award – they are making a net profit of $332 per cow on the herd of about 50 Guernseys. Dr. J. B. Frye, head of the Dairy Science Department, LSU, presented the Quality Milk award to Lawrence Daniels, Greensburg, producer of GOLDEN GUERNSEY Milk for Kleinpeter Farms Dairy, Inc., Baton Rouge.

A fine barbeque lunch was enjoyed by the group of about 400 people, courtesy of the Baton Rouge Production Credit Association.

Bob McLaughlin, fieldman for The American Guernsey Cattle Club, and R. L. Timberlake, Guernsey breeder from Powhatan, presenting the Guernsey championship award and blue ribbon to Darrell Carroll, Aldie.

Calvin Rogers, president of the Virginia Tech Dairy Science Club, presenting the "Sweetheart" championship award to Ellen Mathena, Blacksburg.

Virginia Tech Dairy Show

By R. A. McLaughlin

THE 1970 VIRGINIA Tech Little All American Dairy Show was held at Blacksburg on Saturday, May 16, with about 50 students demonstrating their ability in fitting and showing before Judge Douglas Dodds of American Breeders Service, Inc., De Forest Wisconsin.

Awards for the show were secured by Art Powers, a sophomore in Dairy Science who is also a Guernsey breeder, Powhatan, Virginia. Premiums for the Guernsey division were supplied by The Merryman Company, Sparks, Maryland. The Virginia Guernsey Breeders' Association donated a model Guernsey cow trophy for the best showman.

Placings in the Guernsey division were as follows: Darrell Carroll, Aldie, first; Joe Newbill, Wirtz, second, and Art Powers, third.

There was a special class called the "Sweetheart Class" in which girls exhibited animals of the four breeds shown. The winner in this class was Miss Ellen Mathena, showing a Guernsey heifer fitted by Art Powers.

This year's show received nationwide publicity as NBC cameramen were on hand to capture the highlights which were telecast on the Today Show on Thursday morning, May 28.

Lunchtime at the Louisiana Field Day.

Louisiana Field Day

THE LOUISIANA GUERNSEY Breeders' Association held its annual field day Saturday, May 9, at the Henry Jacobsen Farm, Tickfaw, La. with approximately 180 people present.

Tom Kleinpeter, Baton Rouge, vice-president of the Louisiana Guernsey Breeders' Association called the meeting to order. He made some comments about the Jacobsen dairy operation and told of the progress that Kleinpeter Farm Dairy, Inc., Baton Rouge, and Walker-Roemer Dairies, New Orleans, had made with the Golden Guernsey program.

Dr. H. W. Anderson, Dairy Extension, Louisiana State University, acting as master of ceremonies, called on Charles Severance, Extension Agricultural Engineering, Louisiana State University, to give a report on the lagoon system of waste deposit on dairy farms. Buck Green, Dairy Extension, Louisiana .State University, reported on producing quality milk. Telling of the Guernsey activities in the southwest territory was Jimmy C. McLain, field representative of The American Guernsey Cattle Club. Bobby Kilpatrick, Dairy Extension, Louisiana State University, gave the results of the judging contest as follows: Junior Division, Carter Kinchen, Jr., Tickfaw, first; Ben Jacobsen, Tickfaw, second, and Darien Milton, third. Senior Division, Clayton Sibley, Pine Grove, first; John Jacobsen, Tickfaw, second, and Teri Robertson, Amite, third. Men's Division, James Sibley, Pine Grove, first; Hubert Stilley, Independence, and Lester Zachary, Amite, tied for second place. Women's Division, Carolyn Kinchen, Tickfaw, first; Iris Stilley, Independence, and Mrs. Benni Husser, tied for second place.

Judging contest winners shown with Miss Dairy at the Louisiana Field Day. Left to right: Carter Kinchen, Jr., Tickfaw; Clayton Sibley, Pine Grove; James Sibley, Pine Grove, and Carolyn Kinchen, Tickfaw.

Group attending the Louisiana Field Day at the Henry Jacobsen Farm, Tickfaw, Louisiana.

McDonogh School Fair

By William R. Powel, III

ON MAY 16 IT was my privilege to judge 51 outstanding Guernseys exhibited by 24 4-H Club members at the 42nd Annual McDonogh School Fair, McDonogh, Maryland. This show is directed by Richard N. Wills and is held at McDonogh School in conjunction with Alumni Day.

The quality of the cattle was high well down the line in all classes, and the championship class was a real credit to the boys and girls who fitted and presented their cattle in a professional manner. Only the heifers compete for the show championship and I felt that the winning senior calf, Maple Spring Emporers Sandy, exhibited by Steven Wilcom, Frederick County, was the top heifer that day. Steven made a good choice when he selected this Woodacres Emporer daughter from the Garrett Brothers herd as his first project. The cow class, with 10 entries, was won by a three-year-old, Sonia of Bonnie Blink, exhibited by Steven P. Spurrier, Frederick County.

I think the toughest decisions of the day were in the showmanship class and the class for the best fitted animal. At this show one award is given for the best showman in each breed and an award is given for the best fitted dairy animal of the show. Mary Schnebly, Clear Spring, was the winner of the large showmanship class and the heifer owned by Edith Fielder, Bel Air, was selected as the best fitted Guernsey. The climax of the show was the selection of Edith's heifer as the best fitted dairy animal. Edith is the third

member of her family to win this coveted award.

Following is a list of first place awards:

JUNIOR HEIFER CALF
Born 1/1-3/1/70
Crown Stone Billy Amy, William S. Schnebly, Clear Spring

INTERMEDIATE HEIFER CALF
Born 10/1-12/31/69
Entry, Edith Fielder, Bel Air

SENIOR HEIFER CALF
Born 7/1-9/30/69
Maple Spring Emporers Sandy, Steven W. Wilcom, Frederick County

JUNIOR YEARLING HEIFER
Born 1/1-6/30/69
Crown Stone Princess Winnie, John B. Schnebly, Clear Spring

SENIOR YEARLING HEIFER
Born 10/1-12/31/68
Garstlyn Princess Marge, Wayne E. Spurrier, Frederick County

SENIOR YEARLING HEIFER
Born 7/1-9/30/68
Crown Stone Princess Viola, William S. Schnebly

COW, 2 YEARS AND OVER
Sonia of Bonnie Blink, Steven Spurrier, Frederick County

Inland Empire Spring Dairy Show

Reported by Arlene Paisley, Secretary
Inland Empire G. B. A.

THE INLAND EMPIRE Spring Dairy Show was held May 23, at the fairgrounds, Deer Park, Washington. Guernseys, Jerseys and Brown Swiss were judged by Jay Lancaster, Pullman, Washington. The Holsteins were judged by Martin Holdener, Enumclaw, Washington.

The first prize bull calf and junior champion was Longmedo Milkmaster's Master, owned and shown by Robert Gibson, Deer Park. The first place senior heifer calf and junior champion female was Longmedo Pat's Glory, shown by Gary Gibson, Deer Park. The reserve junior champion female was Stajo's Prince Heien, owned by Joe Horlacher, Latah.

The grand champion female and grand champion of all breeds was Longmedo Christy's Pat, owned and shown by Bob Gibson. The reserve grand champion female was Denny Dale Dari June, owned by Golden Gem Farm, Rockford. Other exhibitors to win first blue ribbons were Danny Miller, grandson of Henry Miller, Deer Park, and Karen Daugherty, Deer Park.

The Inland Empire Guernsey Cattle Club booth won the first prize of $15. The Robert Gibson, Glen Kincaid, Milton A. Eidahl and the Henry H. Miller families were in charge of the booth.

The 16th Annual 4-H Dairy Conference Planning Committee. Clockwise at the table: Gerald Taylor, chairman, Mississippi State University; J. F. Young, Chicago; K. L. Swiney, Federal Extension Service, Washington, D. C.; Allen Bringe, University of Wisconsin; Ervin Kurtz, South Dakota State University; Harold B. Taylor, Purdue; Ty Thompson, National 4-H Service Committee, Inc.; John Brookman, ADA, and Anita Dean, Michigan State University. J. F. Pound, PDCA Committee member, took the picture.

4-H Dairy Conference to Move to World Dairy Expo

THE 16TH ANNUAL 4-H Dairy Conference will officially move to the World Dairy Expo at Madison, Wis., scheduled for October 3-7. This was announced by Gerald T. Taylor, chairman for the Conference Planning Committee, following a meeting of that group held recently in Madison.

During the committee meeting, officials of the World Dairy Expo visited with committee members indicating to them the program opportunities the Madison site offered. In the discussion that followed, it was conceded that it was not mandatory that the conference continue to be held in conjunction with a dairy show as has been the case the past 15 years. After a review of the conference goals which include an experience and appreciation for the techniques acceptable to dairy cattle breeding, milk production, processing, marketing, and the development and promotion of dairy products, it was the consensus of the group that Madison offers a broad base of opportunities for future conference participants to be exposed to these major interest areas. In addition to program features offered by conference sponsors, delegates to this year's conference will have the opportunity to visit with the breeders of purebred dairy cattle at the World Dairy Expo. They will be able to observe research in dairy cattle nutrition, genetics, and dairy food processing and nutrition at the University of Wisconsin. A visit to Dairy Shrine headquarters at the expo will round out the program immediately prior to the banquet which will be held at the Crystal Ballroom of the Lorraine Hotel, headquarters for the conference.

Lawsuit Against ADA in Arizona Dismissed

FEDERAL DISTRICT COURT Judge C. A. Muecke dismissed the lawsuit, May 27, brought by William J. Rasmussen, producer of "Go", a filled milk product, charging "restraint of trade" against American Dairy Association; United Dairymen of Arizona; Arizona Milk, Inc., other producer associations and 25 individuals. Judge Muecke granted the defendant's motion to dismiss the case against ADA, members of its executive committee, and the other named defendants.

American Dairy Association, in cooperation with its affiliate, Arizona Milk, Inc., and the United Dairymen of Arizona, initiated a public relations, advertising and consumer education program in Arizona in 1969. Its purpose was to identify milk products in the dairy case. Newspaper advertisements carried the theme line, "If it doesn't say milk on the carton, it's not milk."

Filled milk's market share in the Central Arizona order area declined from 10.4 percent of Total Class I in January, 1969, to 2.5 percent in April, 1970.

The dismissal of the lawsuit by Judge Muecke sets an important precedent for dairy producers in their efforts to maintain markets for real milk.

Arizona Dairyman Celebrates 50 Years As A Guernsey Breeder

By A. Wendell Fuhriman

HENDERSON STOCKTON, owner of Arizona Guernsey Farms, Phoenix, Ariz., was honored Saturday, May 2, 1970 by more than 350 dairymen and friends, celebrating his 50 years as a breeder of registered Guernsey cattle.

Arizona Farms Guernsey cattle, at 4000 South 51st Avenue, were on display along the entrance road and Guernsey breeders were able to see some of the outstanding animals in the nation. Fifteen head officially classified Excellent were in one group, making one of the largest collections of Excellent Guernsey cows to be found on one farm in the Guernsey association. In another group were brood cows over fourteen years of age, with one milking 100 pounds of milk per day. Another interesting group for the Guernsey breeders was a pen with four animals, all with records over 20,000 pounds of milk, made within the past year, two of which have the distinction of being class leaders within the Guernsey breed.

Henderson Stockton (photo–The Arizona Republic)

The most prized animals and the center of attraction were Arizona Farms Jane and Liseter Brilliant Sunshine. "Jane" recently completed a production record of 22,210 pounds of milk and 1,050 pounds of butterfat in 305 days, two-time milking. This is the largest 305–2x butterfat record to be made in the state of Arizona regardless of breed. This record also makes "Jane" a class leader among Guernseys in the nation. Determined to make still higher honors, "Jane" has started another record and has milked up to 129.7 pounds of milk a day and tested 5.4 percent fat. Liseter Brilliant Sunshine recently completed a record of 24,790 lbs. milk, 1,152 lbs. fat, mature class, 365–2x. This is the highest fat record ever made in 365 days in Arizona by any cow of any breed. This is quite an accomplishment, making two records that are highest in the state, regardless of breed.

Mr. Stockton bred the first Guernsey cow ever to be classified Excellent in Arizona. He bred and sold at an eastern sale, a Guernsey cow reclassified Excellent in 1969 with a score of 94 points perfection, as high a score as made on a Guernsey cow during the past year. In November 1969, his entire herd was classified for breed type with a score of 87.3, one of the highest in the nation for an entire herd.

Guernsey pen and pencil sets were presented to 100 boys and girls in attendance by Arizona Farms. An interesting contest was conducted for those under 16 years of age to name the two-month-old son of Arizona Farms Jane, sired by Liseter Brilliant. Little Miss Christine Boschma, Phoenix, received a $10 award for naming the calf Arizona Farms Half Century, climaxing Mr. Stockton's 50 years as a breeder of Guernsey cattle.

Arizona Farms was well prepared for this unique celebration and served barbecue dinners to everyone in attendance, and this included Guernsey breeders from surrounding states who were there as well-wishers.

In appreciation of friendship and breed devotion for 50 years in breeding registered Guernseys, A. Wendell Fuhriman, field representative of The American Guernsey Cattle Club, presented Mr. Stockton with an imported Guernsey jug from the Island of Guernsey with the inscription, "Mr. Guernsey, For Years of Friendship and Devotion."

Handclasp of friendship from out-of-state Guernsey breeders at Henderson Stockton's 50th anniversary celebration. Left to right: Art Knight, Adohr Farms, Camarillo, Calif.; Henderson Stockton, host; George Mickelsen, Neslekcim Guernsey Farm, Petaluma, Calif., and J. Mack Rasband, Mari-Mack Farm, Albuquerque, New Mexico.

Clifford M. Hardin Establishes Cattle Industry Advisory Group

IN A MEMORANDUM dated June 8, Secretary of Agriculture Clifford M. Hardin announced the establishment of a National Cattle Industry Advisory Committee. Its duties: To advise the secretary on (a) imports of beef, veal and live animals and their effects on the domestic economy; (b) International trade negotiations pertaining to beef and related products; (c) activities designed to affect the domestic consumption of beef and veal – including department purchase programs; (d) policies related to feeding and production of livestock, and (e) other conditions and developments related to prices, production and marketing of cattle and beef.

Chat . . .

JOHN DEAN is now herdsman at Deerpath Farms, Franklin, Virginia. John is a 1970 graduate of Delaware College in Pennsylvania. He is a nephew of Leslie Donahue, herdsman at the Ballahack Division of Bayville Farms, Virginia Beach.

Deerpath is owned by C. A. Cutchins, III, and managed by Virgil E. Miller. The milk produced is sold as GOLDEN GUERNSEY through Economy Stores in Norfolk.

NEW YORK DIRECTORY

WINNING STATE HERD
NATIONAL GUERNSEY SHOW 1969

WINNING STATE HERD
NATIONAL GUERNSEY SHOW 1968

WINNING STATE HERD
NATIONAL GUERNSEY SHOW 1966

GOLDEN GUERNSEY
MILK PRODUCTS

1970

New York Guernsey Breeders' Co-op Inc.

XUM

Attebroc Farm

VERBANK ROAD

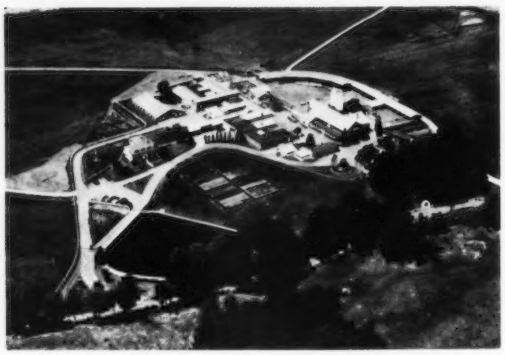

MILLBROOK NEW YORK

IMPROVING OUR HERD

ATTEBROC T. BELLE
Born August 3, 1965
E–91%
12480–547–2-3DHIR–305–2x
On test, 8943 – 4.8% – 4-11 – 184 days, milking 35 lbs.
Sire: Woodacres Leader's Trumpeter
Dam: Attebroc Bonanza's Beauty (VG)
10090–506–Jr2DHIR–305–2x

ATTEBROC BILLY'S GINA
Born November 6, 1965
E–90%
12170–557–3-3DHIR–295–2x
On test, 6364 – 4.3% – 271 – 109 days, milking 55 lbs.
Sire: Burger's Place Billy
GOLD STAR SIRE
Dam: Attebroc Suza's Gardette (VG)
13770–650–5DHIR–305–2x

ATTEBROC PREMIER'S FLIRT
Born May 28, 1965
E–90%
10500–569–3-3DHIR–305–2x
On test, 11059 – 5.7% – 625 – 251 days, milking 40 lbs.
Sire: Langmore Actor's Premier
Dam: Attebroc Chief's Firefly (VG)
13830–785–Jr4DHIR–305–2x

ATTEBROC GAY PROMISE
Born April 20, 1961
VG–85.5%
*20860–*972–Sr3DHIR–305–2x
National Class Leader, 1st Milk, 1st fat, when made. On test, 7872 – 4.9% – 383 – 98 days, milking 78 lbs.
Sire: Merit Gay Marshall
Dam: Attebroc Suza's Primrose
10770–525–Sr4DHIR–305–2x

HI YONDER BON BEEBE
Born November 16, 1962
E–92%
15840–*875–Sr3DHIR–305–2x
Class Leader 7th in fat, when made. On test, 3348 – 5.1% – 171 – 52 days, milking 65 lbs.
Sire: Nyala Ermine's Bonanza
GOLD STAR SIRE
Dam: Fairwood's Adaline Abbie (VG)
11264–539–Jr2HIR–305–2x
A daughter of Fritzlyn Jeanette's Flash.

ATTEBROC BILLY'S MIA
Born June 7, 1967
VG–89% as a 2-year-old
On test, 8270 – 4.7% – 388 – Jr2DHIR – 179 days – 2x, milking 49 lbs.
Sire: Burger's Place Billy
GOLD STAR SIRE
Dam: Clearbranch Flash Marletta (E)
*18820–*847–Sr3DHIR–303–2x
A daughter of Fritzlyn Jeanette's Flash.
MIA is consigned to the Guernsey–Green Meadow Sale at our farm, Monday Evening, August 3, 1970.

TELL YOUR FRIENDS ABOUT

THE 95.2% FAT FREE GUERNSEY MILK

YOU ARE NOW PRODUCING

ADVERTISERS' INDEX

A

American Breeders Service.....35
Attebroc Farm ..... II Cover

B

Bevjac Farm 18
Brigadoon Farm 42

C

Camillus Livestock Sales, Inc. 19
Carrland Farm 12
Circleview Farms 18
Clover Hill Farm 28
Clover Knoll Guernsey Farms, Inc. 32
Cobleskill Agr. & Tech. College 30
Coon Bros. 22
Corner View Farm 12
Curtiss Breeding Service Inc. 23

D

Deer Lick Farms 20
Dent Farm 31

E

Eastern 26
Everohill Farm 16

F

Falkey Farms 22
Fern-Wood Farm 25
Flat Acres 21
Flemingdale 32
Franlee Farms 25
Franlene Farm 22

G

Glensmere Farm 32
Golden Harvest Farm 39
Green Edge Farm 28
Greenway Acres 18
Greystone Farm 29

H

Halcyon Farm 42
Hanover Hill Farms .....IV Cover
Hanover Hill Sales and Service 34
Hansenarea 33
Heweshurst 16
High Meadows Farm 36, 37
Hillcrest Farm .....III Cover
Holcomb Farm 38

L

Lerson Lawn Farm 24
Limestone Creek Guernsey Farm 30
Little Falls Farm 15
Lynworth Farms 25

M

Maplehurst Farm 12
Maple Row Farm 15
Maple Valley Farm 17
Maple Vue Farm 43
May Rich Farm 28
McDonald Properties 40, 41
Mulligan Farm, Inc. 20

N

Nedrow Farm 24
Normanskill Farm 30

P

Peckhurst Farm 10, 33
Perrindale Farm 31
Pine Grove Dairy, Inc. 11
Pleasant Knob Farm 21

R

Rickard, Stanley 18
Ripley Farm 20
Rogers Farm 16
Rosendahl Farm 31
Rus-Mar Farm 14

S

ScoCoRo Farms 42
Sunnyside Farm 21

T

Tanrackin Farm 27

V

Van Kleeck Farm 42
Village Farm 15

W

Wandering Brook Farm 1, 44
Welcome Stock Farm 33
Wheeler Acres 38
Wightman Guernsey Farm 19
Wilcox, Inc., Harris 18
Willow Run Farm 13
Wyoming Guernsey Farm 17

SELLING . . . A Fresh 2-Year-Old "Billy" Out Of A Daughter Of The Excellent "J.V. Berta"
THE GUERNSEY–GREEN MEADOW SALE, MONDAY, AUGUST 3,
ATTEBROC FARM, MILLBROOK, N. Y.

WANDERING BROOK B B BERTINA – Born October 31, 1967. She will be fresh shortly before the sale. Sire: **Burger's Place Billy**, GOLD STAR SIRE. Dam: **Wandering Brook Miss Bertie** (VG–87), one of those regular breeding, good year-after-year producing cows. She is just 7, and to date has produced 51,083 lbs. MILK, 2,618 lbs. FAT, and is now carrying her sixth calf. The entire family have beautiful udders. Her first calf was a bull, the next four were all heifers, 2 of these are full sisters to Bertina, and the oldest one just finished as a 2-year-old with 11899 – 606 – 365 – 2x.

Her Dam's Dam

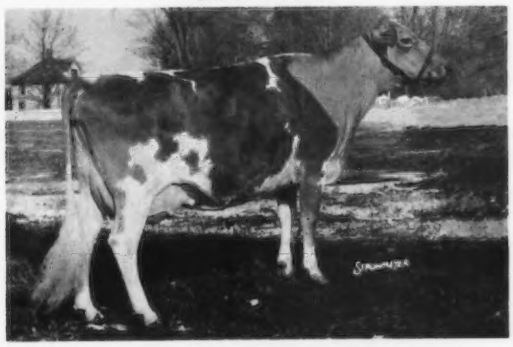

Wandering Brook J.V. Berta (E 4 times–E '66–93), 6 lactations total 70,480 M, 3,603 F, 2,062 days–2x, including 15440 – 760 – 5DHIR – 365 – 2x. Sold for $1,800 in the 1967 Ky. Sale. **She is one of 13 Excellent daughters by Jolly Val bred at Wandering Brook.**

Paul Fleming says, "Berta" is the greatest cow I ever worked with," and he has handled a lot of good ones. Dutch and Henry Thomas went over our herd and I was hoping they wouldn't notice this heifer, However, they did, so she is in the sale.

BUY THIS ONE ON SALE DAY. YOU'LL BE GLAD YOU DID!

WANDERING BROOK FARMS

" Consistently good . . . year after year "

4 miles west of Tully on Route 80

THE STANLEY MURPHY FAMILY **R. D. No. 1 — TULLY, N. Y. 13159**

New York State Guernsey Breeders' Co-Operative, Inc.

6 South Grand St., Cobleskill, N. Y. 12043 Telephone 518 — 234 - 7461

H. Joseph Pendergast, *Business Manager*

Mrs. Rose A. Baeurle, *Office Secretary*

OFFICERS AND DIRECTORS

Left to right, seated: Willard C. Lipe, President, K. C. Sly, H. Joseph Pendergast, Business Manager; standing, Roger H. Corbetta, 2nd Vice-President, Dave Younger, Sec.-Treas., Ronald Wetherwax, William Peck, Leon Van Quekelberg, Albert Subject, Richard Outhouse, John L. Calhoun, 1st Vice-President, L. D. Hansen. Not present, Henry C. Venier.

OFFICERS

Willard C. Lipe, Manlius, *President*
John L. Calhoun, Hoosick Falls, *1st Vice-President*
Roger H. Corbetta, Millbrook, *2nd Vice-President*
Dave, F. Younger, Yorktown Heights, *Sec.-Treas.*

HONORARY DIRECTORS

Henry M. Brown, Utica
William S. Dunn, Schoharie
Dr. H. E. Martin, Clarence
Lloyd S. Riford, Auburn

DIRECTORS

John L. Calhoun, Hoosick Falls
Roger H. Corbetta, Millbrook
Arlington West, Sprakers
Willard C. Lipe, Manlius
Richard P. Outhouse, Canandaigua
William Peck, Schuylerville
K. C. Sly, Cortland
Leon Van Quekelberg, Newark
Henry C. Venier, La Fayette
Ronald Wetherwax, Wyoming
D. F. Younger, Yorktown Heights

WORKING TOGETHER TO SELL MORE GOLDEN GUERNSEY MILK PRODUCTS

ABDALLAH DAIRY, INC., Cortland
AUBURN GUERNSEY FARMS, INC., Auburn
CLOVER KNOLL FARMS, Campbell Hall
GENESEE VALLEY COOP, INC., Rochester
GOODRICH MILK CO., INC., Endicott
HIGH MEADOWS FARM, La Fayette
JENNY LEE DAIRY, Arcade
LIPE'S DAIRY, Manlius
MOUNTAIN DAIRY, Cobleskill
PARKSIDE DAIRY, East Rochester
PETELINZ DAIRY, Newburgh
PINE GROVE DAIRY, Schenectady
WARSAW DAIRY, Warsaw
YASGUR FARM DAIRY, Bethel

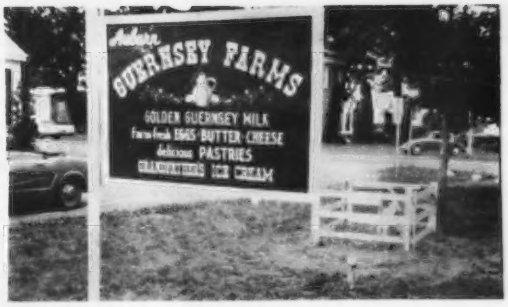

GUERNSEY BOOTH, N. Y. STATE FAIR

ALL-AMERICANS

SENIOR YEARLING, 1967

ROYLU FARMS K. BERTHA
Henry C. Venier

AGED COW, 1968

CANDY JEWEL
Henry C. Venier

4-YEAR-OLD, 1968

ANSMIL D. HOPETTA
Roger H. Corbetta

3-YEAR-OLD, 1968

DEWAN FARMS REGAL FOLLY
Henry C. Venier

HEIFER CALF, 1968

HANOVER HILL DARI PANSY
Mulligan Farms, Inc.

2-YEAR-OLD, 1969

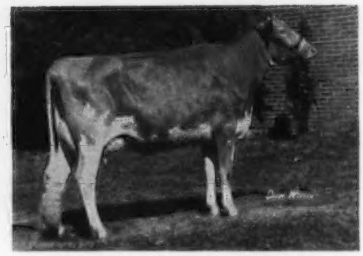

ROSEWOOD AM SHIRLY
Henry C. Venier

100,000 POUND PRODUCERS

146,962M–7,346F

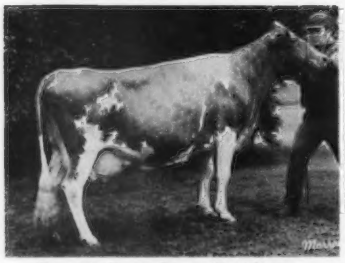

Bennett Farm Queen Dutchess
Henry I. Christal

166,863M–7,200F

Broadview Farm Peggy
Stanley Murphy

162,867M–7,540F

Hickory Ridge E. Dutchess
Walter Perry

SHOW RING AND SALES

N. Y. STATE FAIR, 1968

2-YEAR-OLD CLASS

N. Y. STATE SALE, 1969

35 HEAD AVERAGED $573.00

ACTIVE STATE JUNIOR PROGRAM

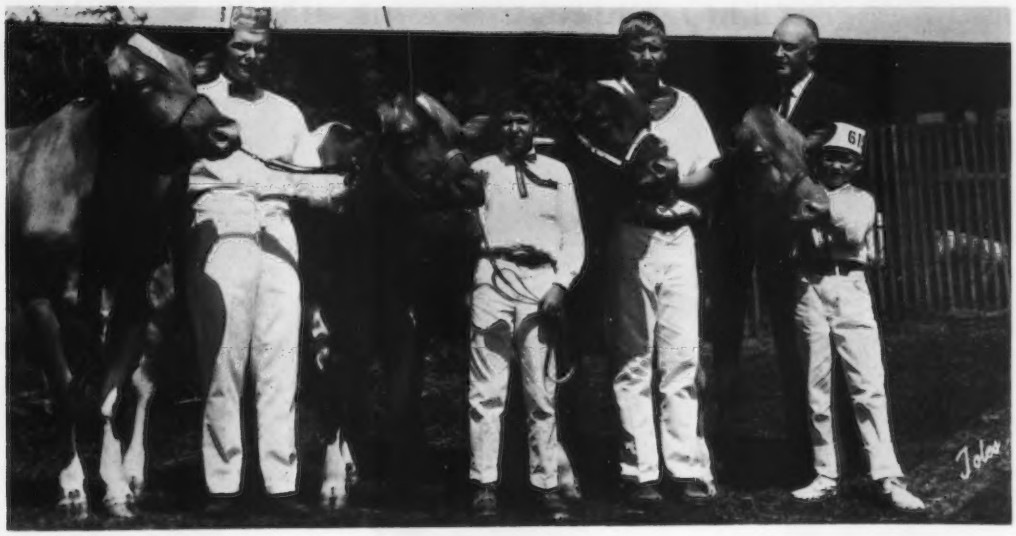

PRODUCTION AND RECORD KEEPING AWARDS

Presented at Annual Meeting of N.Y.S. Guernsey Breeders' Co-op., Inc., April 7, 1970.

1. Pewter jugs to State 4-H Guernsey Champions and FFA Guernsey Champion.
2. Certificate of Merit to each County Guernsey Champion.
3. Certificate of Recognition to Junior Members whose cows exceeded the breed average in milk – DHIR – DHIA.
4. Wandering Brook Farm Trophy to the Junior Member whose cow exceeds breed average in milk by highest percentage.

SHOW RING AWARDS – Junior Show, N. Y. S. Fair – September 1, 1970

1. Model Ideal Cow awarded to owner of Grand Champion.
2. Ideal Cow Plaque awarded to owner of Reserve Grand Champion.
3. Full Color Ideal Cow Decals for best animal owned and bred by junior exhibitor.
4. Sponsor and help finance Junior State Herd to 1970 National Guernsey Show.
5. Registered Guernsey Calf to N. Y. S. PDCA at the N. Y. State Fair.

STATE BREED PROGRAM

A well-balanced program of service to Guernsey dairymen and breeders in New York State is provided by the New York State Guernsey Breeders' Co-op., Inc., and District Guernsey Clubs. It features service and assistance in –

1. **Marketing of Guernsey milk under the Golden Guernsey trade-mark.**
2. **Purchase and sale of cattle, both at auction and at private treaty.**
3. **Breeding programs and all details of purebred herd management.**
4. **Junior project work with Guernseys, including personal assistance to members in obtaining suitable project animals and conducting organized calf sales.**
5. **An extensive program of trophy and other incentive awards for noteworthy achievement by both breeders and junior project members.**
6. **Active participation and cooperation in inter-breed programs of mutual benefit to purebred breeders of all breeds.**
7. **Publication of monthly magazine known as the "New York State Guernsey Breeders' News" (circulation 1,600) – an outstanding and, without a doubt, the most consistent feature of Guernsey promotion in the State today.**

XUM

4-H AND FFA ACHIEVEMENT WINNERS

1967

Dwayne Martin

1967

David Wilkes

1967

Barbara Titus

1968

Robert Hoffman

1968

Fred Perrin

1969

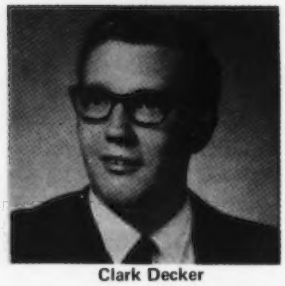

Clark Decker

1969

Anita Decker

PDCA Presentation

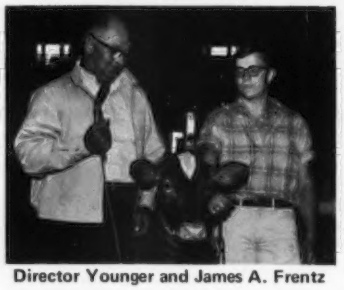

Director Younger and James A. Frentz

Juniors At The National, 1969

L. to R.: Daniel Whitmer, Sharon Fleming, William Seager, Christel Ripley, Rudd Wetherwax, Wayne Subject, Craig Frost.

DAIRY CATTLE JUDGING TEAMS

New York State 4-H

L. to R.: Prof. D. A. Hartman, coach, June Runge, Jeanne Vreeland, Richard Janiga.

Cornell University

Stevenson W. Close, Jr., Churchville, Md., John F. Fullington, Antwerp, N. Y., George W. Trimberger, coach, Dale E. Putnam, Jr., Heuvelton, N. Y., Lee H. Kilmer, Towanda, Pa.

DISTRICT CLUBS, FIELD DAYS, SHOWS, PICNICS, MEETINGS, PROMOTE THE GUERNSEY BREED AND THE GOLDEN GUERNSEY PROGRAMS ACROSS THE STATE

Officers of Capital District Club. L. to R.: Richard French, Peter Kleinke, Charles J. Moore.

Dutchess Co. Club Group.

Mohican Club Group. Front row, l. to r.: L. D. Hansen, Mrs. Hansen, Bill and Ruth Dunn; 2nd row, Richard Hansen, Mrs. Arlington West, Nina Rickard; back row, Arlington West and Lewis Snyder.

Genesee Valley Club Group. Front row, l. to r.: Mrs. Ronald Wetherwax, Mrs. Delbert Johnson, Mrs. Albert Subject, Mrs. Stewart Parnell, Mrs. Walter Johnson, Mrs. Edgar Gross, Mrs. Harold Casper; back row, Albert Subject, Ronald Wetherwax, Stewart Parnell, Walter Johnson, Edgar Gross and Harold Casper.

Group at Western New York Field Day

Directors and Officers of Tri-County Guernsey Club. L. to R.: Dr. Dana Scutt, Russell Subject, Pres., Lee Welty, Vice-Pres., Stephen Homes, Sec.-Treas., Ronald Sutton, Wendell Jones and Ivan Quaintance.

Officers of Northern New York Club. L. to R.: Conrad Cook, Sec.-Treas., Mrs. Clarence Littlefield, Vice-Pres., Fred Perrin, Pres.

Directors of Finger Lakes Guernsey Club. L. to R.: L. S. Riford, Jr., Gary Somes, J. Edward Townsend, Terry Wheeler, Bradley Pattington, Lee Southard, Paul Fleming and Roland Ripley.

Officers and Directors of Central Lake Club. Front row, l. to r.: Publicity Director Dona Nedrow, Lowell Falkey, O. Vance Roby, Pres., Edwin Van Quekelberg, Sec.-Treas.; back row, James Nedrow and Frank Wiley.

Members of the New York State Guernsey Breeders' Co-Operative, Inc.

*–Junior Member

Abbott, Paul A., R.D. 2, Marcellus 13108
Acker, Harley, Jasper 14855
Adams, Harry C., R.D. 2, Friendship 14739
Adsitt, Floyd, R.D. 2, Phelps 14532
Ag & Tech College, SUNY, Cobleskill, Walter J. Clark, Cobleskill 12043
*Ainslie, Larry, 323 Peet Hall, Alfred Ag. & Tech., Alfred 14802
*Alexander, Craig S., R.D. 1, Union Springs 13160
Alexander, Harold E., R.D. 1, Union Springs 13160
Anderson, James, Creek Road, Springville 14141
*Armstrong, Ronald, Cornwallville 12418
Ashley, Chester C., Pudding Lane Rd., Perrysburg 12149
Aukema, Douglas, Chenango Forks, 13446

Barclay, Dorothy M., Douglaston Manor Farm, Pulaski 13142
Barclay, H. Douglas, 7380 Park Street, Pulaski 13142
Bay Donald M., Genesee Valley Co-ops., Inc., 476 Exchange St., Rochester 14608
Beacon Milling Company, Inc., The, Cayuga 13034
Becker, Roger, P.O. Box 190, Cobleskill 12043
*Bellinger, Arthur, Fultonville 12072
*Benson, John, R.D. 1, Erieville 13061
Bitel, Frank J., R.D., Ancramdale 12503
*Bitel, Richard F., R.D., Ancramdale 12503
Blencoe, Burton, R. D 2, St. Johnsville 13452
*Bolio, Cindy Lou, R.D. 1, Rodman 13682
Boomhower, Rev. Wm. G., 13 Legion Drive, Cobleskill 12043
Bouton, Richard H., Box 235, Roxbury 12474
Branton, Jean R., 8538 Rt. 237, Stafford, 14143
Broadbooks, Herbert E., 7620 Ivison Rd., R.D. 1, Byron 14422
Brown, Att., Henry M., 14 E. Church St., Adams 13605
Buck, Bertrand, R.D. 1, Groton 13073
*Buck, David, R.D. 1, Groton 13073
Burrow, Louis, Star Route, Deruyter, 13052
Button, A. Dale, King Ferry 13081

*Calhoun, Beth, R.D. 2, Hoosick Falls 12090
Calhoun, John & Eleanor, R.D. 2, Hoosick Falls 12090
*Calhoun, John C., R.D. 2, Hoosick Falls 12090
Calhoun & Sons, John E., 1 Abbott Street, Hoosick Falls 12090
*Calhoun, Mark, 1 Abbott Street, Hoosick Falls 12090
Cargile, Scott, 3905 Gully Road, Skaneateles 13152
Carley, Joseph A., 558 E. State St., Salamanca 14779
Carr, Dewey, Ferndale 12734
Carr, Mrs. James M., Abbelea Farm, 204 Railroad Ave., Little Valley 14755
*Casler, Gail, R.D. 3, Fort Plain 13339
*Casper, Charles, 5380 Fotch Road, Batavia 14020
Casper, Harold, 5380 Fotch Road, Batavia 14020
Chambers, A. H., 244 Clinton Avenue, Kingston 12401
Chapman, Mr. and Mrs. Edgar, Conewango Valley 14726
Christal, Henry I., R.D. 1, Box 2, Yorktown Heights 10598
Church, Richard A., Box 122, Dryden 13053
Clark, George, Jr., Stamford 12167
Cochran, William C., 1066 Main Street, Walpole, Mass. 02081
Cocker, Don, River Road, Piemont 10968
*Coleman, Thomas J., R.D., Jennings Rd., Watkins Glen 14891
Cook, Conrad D., R.D. 4, Potsdam 13676
Cook, & Sons, Scott, R.D. 4, Potsdam 13676
*Cookingham, Betty, Staatsburg 12580
*Cookingham, Donald, Staatsburg 12580
*Cookingham, Sally, Staatsburg 12580
Coon Brothers, Amenia 12501
*Coon, Peter, Amenia 12501
*Coon, Tim, Amenia 12501
Corbetta, Roger H., Millbrook 12545
Cornwell, Burton S., Aurora 13026
Cotting, Charles E., Chedco Farm, Berlin, Mass. 01503
Couture, George W., 8 Seward St., Nunda 14517
Clover Knoll Guernsey Farms, Inc., R.D. 1, Campbell Hall 10916
Crabtree, Oscar D., Golden Harvest Farm, Bridgewater, Conn. 06752
Crofoot, Ward D., Pavilion 14525
Cornell University, Dept. of Animal Science, 276 Morrison Hall, Ithaca 14850

Daley, Roger L., R.D. 1, Bliss 14024
*Decker, Anita, R.D. 1, Winthrop 13697
Decker, Argie and Madeline, R.D. 1, Winthrop 13697
*Decker, Clark S., 630 Stewart Avenue, Ithaca 14850
Deep Lake Farm, Rachel King Rhoades, Lakeville, Conn. 06039
Dent, Joseph, R.D.1, Oneonta 13820
*Dent, Ruth, R.D. 1, Oneonta 13820
Dewan, Kenneth, R.D. 2, Verona 13478
*Ditch, Lori Ann, 9705 Roslyndale St., Arleta, Calif. 91331
Dunn, William, Schoharie 12157

Eastern Artificial Insemination Co-op., P.O. Box 518, Ithaca 14850
Elmwood, E. Ellis, 19 Beck Street, Fort Plain 13339
Emerson, W. M., Lerson Lawn Farm, R.D. 2, Auburn 13021
Empire Livestock Marketing Cooperative, Inc., P.O. Box 340, Ithaca 14850

Falkey, Lowell, Falkey Road, Phelps 14532
Farmers Production Credit Association, Main St., Pleasant Valley 12569
Farmers Production Credit Association, 401 N. Main St., Warsaw 14569
Ferguson, Dennis C., R.D. 1, East River Road Cortland 13045
Feuz, Ernest & Walter, R.D. 1, Springville 14141
Fish, Louis W., Jr., Broadview Farm, Allen Rd., Salt Point 12578
*Fish, Louis III, Salt Point 12578
*Fish, Thomas, Salt Point 12578
*Fitzsimmons, Randy, 11192 Lake St., Pavilion 14525
*Fleming, Kevin, R.D. 1, Cortland 13045
Fleming, Paul L., R.D. 1, Cortland 13045
*Fleming, Sharon, R.D. 1, Cortland 13045
Frasier, Gardner, Greystone Farm, R.D. 3, Auburn 13021
*French, Dana M., R.D. 2, Troy 12182
French, Hillis and Dale R., R.D. 2, Troy 12182
*French, Richard G., R.D. 2, Troy 12182
*Frentz, James A., 6732 Farm Market Rd., Cattaraugus 14719
*Frost, Alice, Cherry Creek 14723
*Frost, Craig, Cherry Creek 14723
Frost, Mr. and Mrs. Jackson, Cherry Creek 14723
*Frost, Thomas, Cherry Creek 14723

Gilbert, Howard, R.D. 2, Sinclairville 14782
Gilbert, Thomas and Annatje, Violet Avenue, Hyde Park 12538
Gillette, A. A. & Sons, R.D. 1, Lima 14485
Gilson, Donald R. and Bettie V., Star Route, Canton 13617
Glensfoot Farm, Star Route, Cherry Valley 13320
God, John, Fairview Dairy, R.D. 1, Athens 12015
Gonsenhauser, Max, 1341 Westfall Road, Rochester 14618
Grant, William, Deer Lick Farm, Cape Vincent 13618
Graves, Carl L., Arcade 14009
*Graves, Dale, Arcade 14009
Gregg, Burton W., 8 Greenleaf St., w/H.K. Webster Company, Brattleboro, Vermont 05301
Gross, Edgar F., Maple Valley Farm, 7136 Rood Rd., Sinclairville 14782
*Gross, Lynn A., 7136 Rood Rd., Sinclairville 14782
*Guardi, Nancy, Hyder Road, Richfield Springs 13439
Guenther, Gerald, Maple View Farm, Holland 14080

Hansen, Laurence D., Hansenarea Farm, R.D. 2, Cherry Valley 13320
Hansen, Richard A., R.D. 2, Cherry Valley 13320
Harrison, Ford, R.D. 1, Oneonta 13820
Harrison, Paul, R.D. 1, Oneonta 13820
Haskell, Larry W., Haskell Farms, R.D. 3, Binghamton 13901
Hatfield, Harry A., R.D. 4, Ithaca 14850
Heller, Daniel H., R.D., Feura Bush 12067
Helms, Mr. and Mrs. Orson, Perrysburg 14129
*Hepburn, Debbie, Hopewell Jct., 12533
Hewes, Raymond P., Heweshurst Farms, R.D. 2, Mayville 14757
Hill, Theopolis, Cattaraugus 14719
Hoeffner, Philip F., R.D. 1, Montgomery 12549
*Hoffman, Robert, 26 Gardeau Street, Perry 14530
Hogg, Amos S. & Sons, R.D. 2, Apalachin 13732
Holcomb, Robert, Holcomb Guernsey Farm, R.D. 2, Greene 13778
Horse Shoe Falls Farms, Shannock, Rhode Island 02875
Hottois, David L., R.D. 2, Byron 14422
*Hough, Paul II, 103 Getman Hall, Alfred Ag. & Tech. College, Alfred 14802
*House, David, 220 Buffalo St., Canandaigua 14424
Hurlburt, Russ, Auctioneer, 5887 School Road, Castile 14427

Ingalls, Rodney, Hartwick Seminary 13349

Johnson, Walter H., R.D. 1, Silver Springs 14550
Jones, Philip G., R.D. 2, Box 114, Arkport 14807
Jones, Wendell H. and Dorothy I., Twin Elm Farms, R.D. 2, Box 114, Arkport 14807

Karasek, Rudy, Camillus Livestock Sales, Inc., Camillus 13031
Kiechle, Carl L., R.D. 1, Philadelphia 13673
Kleinke, Edward F. & Sons, Kenwood Ave., Glenmont 12077
Klingbeil, Anson E., R.D. 2, Victor 14564
*Knapp, Priscilla, Millbrook 12545
*Knapp, Rebecca, Buttermilk Farms, Millbrook 12545
*Knapp, Suzanne P., Box 3, Stormville 12582
*Knapp, Timothy, Millbrook 12545
Kowalski, Leo, 7068 Saxton Sett Rd., Lockport 14094
*Kratts, Lewis, 97 West Main St., Cuba 14727
*Kuszlyk, Douglas, 1075 Palmer Road, Churchville 14428
*Kuszlyk, Kathy, 1075 Palmer Road, Churchville 14428
Kuszlyk, Nicholas, Mr. and Mrs., 1075 Palmer Road, Churchville 14428

Lake, DeForest, R.D. 1, Kennedy 14747
Lake, H. Sherman, Maple Lawn Farms, Lyons 14489
*Lake, Jean C., Maple Lawn Farms, Lyons 14489

Ledgerwood, Lloyd, R.D. 4, Penn Yan 14527
Lipe, Willard C., Pompey Center Road, Manlius 13104
Littlefield, Sharon and Clarence, R.D. 1, Watertown 13601

McDonald Properties, R.D. 1, Cortland 13045
Marsh, Clarence J., R.D. 2, Canandaigua 14424
Marsh, Morris, Cattaraugus 14719

Marshall, Donald, Bos-Haven Farms, Camby Road, Verbank 12585
Marshall, Thomas M., Aurora 13026
Masters, Kenneth, De Kalb Junction 13630
Mauer, Flavius D., Bloomville 13739
*Maurer, Howard, Box 72, Franklin 13775
Mehlenbacher, Ralph, R.D. 2, Wayland 14572
Menzies, Vincent J., R.D. 1, Cato 13033
Merritt, Richard H., R.D., Farmington, Conn. 06032
*Mierek, Peter J., R.D. 1, Westernville 13486
*Mikus, Dave, La Grangeville 12540
Miller, Edward D., R.D. 6, Auburn 13021
*Miller, James A., Rood Road, Sinclairville 14782
Miller, Richard, R.D. 1, Kennedy 14747
Miller, Dr. Ronald, 57 Montgomery Street, Rhinebeck 12572
*Miller, Ronnie, Box 28, New Lisbon 13415
Moore, Charles J. and Helen L., R.D. 3, Troy 12180
Moore, W. Lee, Fox Hill Farm, R.D. 2, Chester 10918
Morehouse, Benjamin B., Route 51, Garrattsville 13342
Morley Brothers, Richard and Gary, R.D. 1, Cincinnatus 13040
*Morrison, Martha, Silver Mt. Farm, Millerton 12546
*Morrison, Tom, Staatsburg 12580
Mulligan Farm, 5403 Barber Road, Avon 14414
*Murphy, Margaret, R.D. 1, Tully 13159
*Murphy, Mary Kay, R.D. 1, Tully 13159
*Murphy, Pam, Amenia 12501
*Murphy, Patty, Amenia 12501
*Murphy, Sarah, Tully 13159
Murphy, Stanley, R.D. 1, Tully 13159

Nedrow, Dona Jeanne, R.D. 2, Clifton Springs 14432
Nedrow, James V., R.D. 2, Clifton Springs 14432
Neville, Joseph H., Bernard and Francis, Neville Farms, Groton 13073
Newman, Ernest F., R.D. 2, Bainbridge 13733
Newton, Wright I., D.V.M., R.D. 1, Cazenovia 13035

Outhouse, Earl E., R.D. 4, Canandaigua 14424
Outhouse, Richard P., R.D. 3, Canandaigua 14424

Parnell & Sons, Stewart E., Piffard 14533
Pattington & Son, Russell, Maplehurst Farm, Scipio Center 13147
Peck, G. Harold, Box 90, Schuylerville 12871
Peck, Willard, Schuylerville 12871
Peck, William H., R.D. 1, Box 145, Schuylerville 12871
Pendergast, Joseph, Star Route, Cobleskill 12043
Pengelly, Willard H., Wileeda Farms, 7468 Lake Rd. So., Bergen 14416
Perham, Dalton, R.D. 1, Malone 12953
Perham, Harold, Route 1, Malone 12953
Perrin & Son, Clarence, R.D. 1, Ogdensburg 13669
*Perrin, Fred, R.D. 1, Ogdensburg 13669
Pett, Leonard I., R.D. 2, Ilion 13357
Phelps, Robert and Barbara, Star Route, Sackets Harbor 13685
Pickett, Samuel and Helen, Halcyon, West Berne 12191
Pine Grove Dairy, Inc., 1120 Erie Boulevard, Schenectady 12305
Pray, Robert G., New Hackensack Road, Poughkeepsie 12603
Prouty, Dallas and Ethel, R.D. 1, Fort Ann 12827
Prouty, Paul D., R.D. 1, Fort Ann 12827

Quaintance, Diane June, Belmont 14813
Quaintance, Ivan, Belmont 14813
Quinion, George, Salisbury, Conn. 06068

Raes, Ronald, R.D. 1, Phelps 14532
Randall, Clayton, Le Clarin Farm, R.D. 1, Cortland 13045
Randall, John S., North Country Road, Mt. Sinai 11766
Randall, Norman C., Silver Springs 14550
Rich, Harry and Ellen, R.D. 1, Caldwell Place, Marion 14305
Rickard, Nina C., R.D. 1, Sprakers 12166
Riford, L.S., Jr., R.D. 3, Auburn 13021
Riford, L. S., Sr., R.D. 3, Auburn 13021
Rikert, B. J. H., 2705 East Fayette St., Syracuse 13224
*Ripley, Chris, R.D. 4, Cortland 13045
Ripley, Roland E., R.D. 4, Cortland 13045
*Ripley, Susan, R.D. 4, Cortland 13045
Robson, C. Gage & Son, R.D. 1, Geneva 14456
Roby, Vance, Ionia 14475
*Roebuck, Jay Edward, Walden 12586
Roerig, John, R.D. 2, Ballston Lake 12019
Rogers, Charles, Randolph 14772
Rogers, Larry W., 401 N. Main St., Warsaw 14569
Rolland, Roy, Security Trust Co. of Rochester, Phelps 14532
Root, Julian, R.D. 1, Box 42, Jordan 13080
Rymph, Ernest A., R.D. 1, Greenwich 12834
Rymph, John A., R.D. 1, Greenwich 12834

*Salisbury, Dennis, Box 76, Otto 14766
*Sand, Cynthia, R.D. 1, Mt. Upton 13809
Saxe, Raymond R., Springfield Center 13468
*Scharf, Elane, R.D. 2, Box 265, Gowanda 14070
Schauble, P. J., 60 Barker St., Apt. 625, Mt. Kisco 10549
*Scofield, David, R.D. 1, Adams 13605
Scutt, Dr. Dana R., R.D. 1, Cuba 14727
Scutt, George W., Cuba 14727
*Seager, John, R.D. 2, Prattsburg 14873
*Seager, William, R.D. 2, Prattsburg 14873
Sears, Dr. R. M., R.D. 3, Cazenovia 13035
Sheldon, Gordon M., R.D. 1, Fulton 13069
Sheldon, L. W. & Sons, Lynworth Farm, R.D. 1, Fulton 13069
Shirey, Wayne A., Treadwell State, Delhi 13753
Sibbald, David, Grassland Farms, 51 Brace Road, Newington, Conn. 06111
Skinner, Douglas, R.D. 2, Schoharie 12157
Skinner, Tracey, R.D. 1, Woodville 13698
*Slack, Gary, R.D. 1, Cortland 13045
Slater, Charles A., 5 Blackwell St., Cornwall-on-Hudson 12520
Slingerland, Harold, Springrock Farm, R.D. 1, Delmar 12054
Sly, K. C., R.D. 1, East River Road, Cortland 13045
Smith, Albert W., R.D. 2, Filmore 14735
Smith, Irving F., Sunset Hill Farm, Hannacroix 12087
*Smith, I. Todd, Sunset Hill Farm, Hannacroix 12087
Smith, Orlin A., Locus Brook Farm, R.D. 1, Box 272, Ballston Spa 12020
Snyder, Lewis, R.D. 1, Sprakers 12166
Somes, Barton R., R.D. 1, Memphis 13112
Somes, Floyd, R.D. 1, Memphis 13112
Somes, Gary B., R.D. 1, Memphis 13112
Southard, Homer, R.D. 3, Cato 13033
Southard, Lee, R.D. 3, Cato 13033
*Springer, Billy, R.D. 2, Voorheesville 12186
Stanton, Douglas R., Old Homestead Farm, Greenville 12083
Stewart, Orley, R.D. 3, Cortland 13045
*Stitzel, Jonathan, R.D., Moravia 13118
Stock, LaVerne E., Sennett 13150
Subject, Albert J., R.D. 2, Cuba 14727
Subject, Russell J., R.D. 2, Cuba 14727
*Subject, Wayne K., R.D. 2, Cuba 14727
Sutton, David E., R.D. 1, Jasper 14855
*Sutton, Dennise and Dee Ann, Jasper 14855
*Sutton, Regina, Greenway Acres, Jasper 14855
Sutton, Ronald R., Greenway Acres, Jasper 14855
Swain, Edgar M., Manager, Attebroc Farm, Millbrook 12545
Swift, Arby, R.D. 2, Cuba 14727
Symes, Ernest, 67 Walworth-Ontario Rd., Walworth 14568

Tanis, Jacob, Sr., Box 98, Augusta, New Jersey 07822
*Tarbox, Andy, R.D. 1, Troy 12180
Tarbox, John R., Box 79, R.D. 1, Troy 12180
*Tarbox, Walter, R.D. 1, Troy 12180
Taylor, Wilbur, Pre-emption Rd., R.D. 1, Geneva 14456
Thomas, Henry, R.D. 1, East River Road, Cortland 13045
Thygesen, Alf, Cossayuna 12823
Thygesen, Carl, Cossayuna 12823
*Thygesen, Warren, Cossayuna 12823
*Timmel, Barbara J., 13667 Sisson Highway, Collins 14034
*Titus, Beth, Wyoming 14591
Titus, Colson, R.D. 1, Wyoming 14591
Titus, Homer, Wyoming 14591
*Titus, John, R.D. 1, Wyoming 14591
*Titus, Patsy, R.D. 1, Wyoming 14591
*Titus, Richard, Wyoming 14591
*Titus, Sally, R.D. 1, Wyoming 14591
Tooley, Merritt, R.D. 1, Granville 12832
Townley, Leon, R.D. 2, Geneva 14456
Townsend, J. Edward, 4429 Sunset Drive, Syracuse 13215
*Traver, Charles, 25 Bedell Road, Poughkeepsie 12603
*Traver, Donald, 25 Bedell Road, Poughkeepsie 12603
Travis, Warren W., Box 192, Leeds 12451
Trimberger, George W., 276 Morrison Hall, Dept. of Animal Science, Cornell University, Ithaca 14850
*Tripoli, Laura Ann, Putnam Valley 10579
Trump, Roger B., Everohill Farm, Westfield 14787
Tuttle, Lynn R. and Ruth C., Cazlay Farm, S. Edmeston 13466

Van derzee, Donald, R.D., Ravena 12143
*Vangaasbeck, Kevin, Millerton 12546
Van Kleeck, George, Hobart 13788
Van Quekelberg, Leon and Edwin, Newark 14513
Venier, Henry C., High Meadows Farm, La Fayette 13084
Venier, Paul, Wantagh 11793
Venier, Peter, Wantagh 11793
Venier, Suzanne, High Meadows Farm, La Fayette 13084
*Very, Margaret, Very Road, Machias 14101

Waller, Thomas M., Bedford Hills 10507
Warner, Jay D., R.D. 1, Coxsackie 12051
Weaver, Oscar R., R.D. 3, Box 171, Goshen, Ind. 46526
*Webster, Dale, R.D. 2, Cherry Valley 13320
Wells, Merwyn, R.D. 1, Palatine Bridge 13428
West, Gilbert and Arlington, R.D. 1, Sprakers 12166
Wetherwax, Ronald, R.D. 1, Wyoming 14591
*Wetherwax, Rudd, R.D. 1, Wyoming 14591
*Wetherwax, Sharyn, R.D. 1, Wyoming 14591
Wheeler, Raymond, R.D. 1, Marietta 13110
*Whitmer, Carolee, R.D. 1, Fulton 13069
*Whitmer, Daniel, R.D. 1, Fulton 13069
*Whitmer, Marylee, R.D. 1, Fulton 13069
Wightman, Mrs. Alice K., R.D. 1, Greene 13778

Wightman, Otis F., Coventry Rd., R.D. 1, Greene 13778
*Wilcox, Davis, R.D. 4, Cortland 13045
*Wilcox, Dawn, R.D. 4, Cortland 13045
Wilcox Inc., Harris, 17 S. Lake St., Bergen 14416
Wiley, Leo and Frank, R.D. 1, Victor 14564

*Williams, Jon Davis, R.D. 2, Argyle 12809
Williams, W. Waldo, R.D. 2, Argyle 12809
*Wilson, Loree, 1580 River Road, Lindley 14858
Winegar, Chester P., R.D. 1, Fort Ann 12827
Wray, Earl W., R.D. 1, Chazy 12921

Wyoming Agway, Br. of Batavia, Box 343, 168 Main St., Wyoming 14591
Younger, David F., R.D. 1, Yorktown Heights 10598
*Younger, Sharon T., Yorktown Heights 10598

WELCOME TO NEW YORK STATE

Robert H. Lage, 1st vice-president of The American Guernsey Cattle Club, presents the Fitzpatrick award to H. Joseph Pendergast, business manager of the New York Breeders' Co-op., Inc., Cobleskill, New York.

Dave Younger, Yorktown Heights, secretary-treasurer, and Rose Beaurle, New York State Guernsey Breeders' Co-op. office secretary.

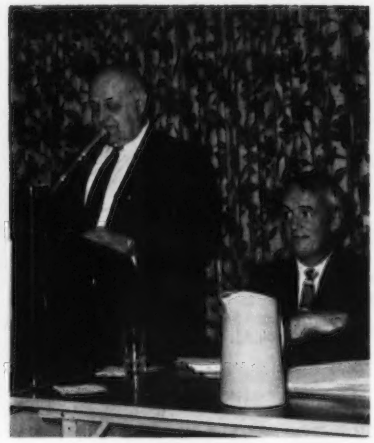

Roger H. Corbetta, owner of Attebroc Farm, Millbrook, speaker at the New York Annual Meeting and Willard C. Lipe, Manlius, Pres. N. Y. Guernsey Breeders' Co-op.

When in New York State Plan On Visiting Our Guernsey Breeders' Herds.

CONSIGNED . . . THE GUERNSEY–GREEN MEADOW SALE AUGUST 3, 1970, ATTEBROC FARM, MILLBROOK, N. Y.

SELLING

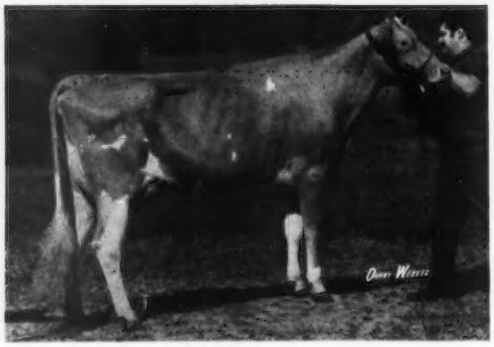

← GLENVILLE DUTIFUL
Born July 13, 1967
Fresh January 29, 1970 and on test with 3815 – 179 – 2x in 93 days, milked 44 lbs. July 1. Will be bred July 3 to Attebroc Flash Dividend.

Sire: Land of Living Ben Hur
Dam: Land of Living Harmony Duty (VG)
10800–522–2DHIA–340–2x
12200–555–3DHIA–305–2x
Next Dam: Pre-Eminent Sunny Dutiful (E)
18690–902–4DHIA–365–2x

Also Selling . . . PECKHURST CECILLIA, born September 3, 1966, 11124 – 476 – 2-7DHIR – 316 – 2x. Fresh July 1, 1970 and looks like a picture. She is by **Norgert's Royal Nance** out of a daughter of **Cobleskill Flash Actor.**

PECKHURST FARM

Herd T.B. Accr. **Vaccinated** **Qualified Area**

G. Harold Peck, Owner **Tel. 695-3950**

Box 90, Schuylerville, New York 12871

Pine Grove Dairy Processing and Distribution Plant, located on Erie Boulevard, Schenectady, New York.

PINE GROVE DAIRY, INC.

PINE GROVE FARMS
DUANESBURG, N. Y. 12056

Pine Grove Farm And Guernsey Herd, Duanesburg, N. Y. This picture was on the cover of the May 7, 1970 Guernsey Breeders' Journal.

PINE GROVE GUERNSEYS PRODUCE!

Our 1969 DHIR Average . . . 55 DHIR records average
12233 lbs. milk, 4.6%, 565 lbs. fat, ME–305–2x

A Few Of Our Records – ACTUAL PRODUCTION

	MILK	FAT	DIVISION
Pine Grove Dominants Ermine	15140	654	8-10DHIR–305–2x
Pine Grove Duane Eloise	14780	758	6-2DHIR–303–2x
Pine Grove Rexs Irene	14690	706	8-2DHIR–305–2x
Pine Grove Floss's Fay	14200	610	9-9DHIR–305–2x
Pine Grove Duane Bunny	13020	679	6-9DHIR–305–2x
Pine Grove Duane Ingred	13820	550	6-1DHIR–297–2x
Pine Grove Duane Verna	13290	638	5-9DHIR–305–2x
Pine Grove Duane Bonnie	13440	557	5-10DHIR–305–2x
Pine Grove Duane Erna	13160	648	5-0DHIR–305–2x
Pine Grove Duane Roberta	14580	760	3-6DHIR–305–2x
Pine Grove Duane Iris	14110	642	3-6DHIR–305–2x
Pine Grove Duane Maria	12090	527	2-0DHIR–305–2x
Pine Grove Duane Irma	11440	461	2-0DHIR–302–2x
Pine Grove Duane Pauline	11820	579	2-3DHIR–305–2x

OUR 1969 LIFETIME PRODUCTION CERTIFICATE WINNERS

	LBS. MILK	LBS. FAT
Pine Grove Laura's Lee	141,828	6,607
Pine Grove Floss's Fay	116,499	5,274
Pine Grove Bonnie's Bobbie	112,688	5,248
Aker's Acres Flash's Emerald	110,034	5,145
Pine Grove Ester's Emma	100,493	4,894
Pine Grove Dominant Ermine	89,372	4,155

PINE GROVE GUERNSEYS HAVE TYPE!

Our herd has been classified 8 times . . . our last classification, 2/23/70 . . . **46 HEAD – 1 EXCELLENT – 18 VERY GOOD – 15 DESIRABLE.**

We are breeding to top AI sires. We have in the herd, daughters by GUERNGOLD FLASH, Gold Star Sire 8/66; WESTERN GLOW DARIMOST, Gold Star Sire 1/68; NORGERT'S ROYAL NANCE, Gold Star Sire 1/68; UNH DARIMOST NOBLE.

PLAN TO VISIT THE FARM . . . We are located 11 miles west of Schenectady on Route 7, just east of Duanesburg. Tel. 895-2633.

Edward Riss
Harold Engelstein

PINE GROVE DAIRY, INC.
Duanesburg, New York 12056

John (Scotty) Muir
Herdsman

Two Home-Bred Herd Sires

CORNER VIEW FARM WILL

Born January 20, 1965
Sire: Burger's Place Billy, GOLD STAR SIRE
HIS GOLD STAR DAM

Corner View K. Quality (VG–88%)
16950–648–12DHIR–305–2x
She dam of Corner View B.V. Quality (E), 13580 – 583 – 8DHIR – 305 – 2x, dam of 6 tested daughters.

CORNER VIEW DARIMOST

Born March 5, 1969
Sire: Western Glow Darimost, GOLD STAR SIRE
Dam: Corner View Billy's Daisy
13190–551–5DHIA–305–2x
A "Billy" out of Corner View B.V. Daisy (VG), 10610 – 470 – 8DHIR – 305 – 2x.
Our herd has been classified 3 times. Our last classification – 20 HEAD, 1 E – 15 VG – 4 D.

We are also breeding to –
Norgert's Royal Nance, GOLD STAR SIRE
Housley's J. Champion, SILVER STAR SIRE

Leon Van Quekelberg
Tel. 331-4404
Edwin Van Quekelberg
Tel. 331-3818

CORNER VIEW FARM
Newark, N. Y. 14513
2½ miles southwest of Newark

MAPLEHURST FARM

Russell F. Pattington — Bradley W. Pattington

OUR ORIGINAL HERD WAS FOUNDED MOSTLY ON Pharaoh and Trumpeter Blood

Following expansion and reorganization in 1968, we added more Fortune and Flash, along with other bloodlines.

NOW IN SERVICE . . . 3 Pharaoh-Bred Bulls, Strong in PRODUCTION And TYPE

HOUSLEY'S J. CHAMPION
Silver Star Sire 10/69
USDA 5/70 . . Pred. Diff. +1001 lbs. MILK

GUERNSEY LAND PHARAOH'S PHARAOH
Gold Star Sire 1/68
USDA 5/70 . . Pred. Diff. +599 lbs. MILK

WOODACRES MASTER CHIEF
Gold Star Sire 1/68
USDA 5/70 . . Pred. Diff. +347 lbs. MILK

PLUS an outcross to – HANOVER HILL FAME SUCCESS, Silver Star Sire 5/68, USDA 5/70 . . Pred. Diff. +633 lbs. MILK.

NOW MILKING . . . About 60, and more expansion may come at a later time.

PRODUCTION . . . Our 1st yearly Rolling Herd Av. Since 1968, 12196 M, 4.4%, 542 F, DHIA.

PLAN TO VISIT OUR HERD,
IN THE BEAUTIFUL FINGER LAKES REGION.

Farm located at Scipioville, in S. Cayuga Co., 28 mi. N. of Ithaca, 12 mi. south of Auburn on Route 34 B.

P.O. Scipio Center, N. Y. 13147
Box 57

Tel. Poplar Ridge
315—364-8219

CARRLANDS FARM

150 Registered Guernseys

A HERD SIRE –

HANSENAREA KIMOR

Born August 4, 1966

Sire: **Yellow Creek S. Fortune,** Gold Star Sire 1/68
USDA Summary 1/70 . . 546 daughters, 187 herds average 10939 lbs. milk, 539 lbs. fat, a Pred. Diff. of +888 lbs. milk, +65 lbs. fat, 95% Repeatability, 259 classified average 83.5%.

Dam: **Hansenarea Kim (VG)**
7 records include –
13490–686–6DHIR–305–2x
12930–649–9-9DHIR–305–2x
She is also the dam of **Hansenarea Bertha** (VG), 10960 – 607 – Sr4DHIR – 305 – 2x, 11620 – 662 – 6DHIR – 305 – 2x.

25 PROMISING YOUNG DAUGHTERS IN OUR HERD

We are also breeding to **WOODACRES LEADERS TRUMPETER, NYALA MAJESTY'S ACME, MAGNOLIA FLASH CORINTHIAN, WILLOW SPRING BFT. SUPREME, WOODACRES DARIANN'S HAL.**

Plan to pay us a visit. You are always welcome.

Farm is located 4 miles south of Liberty on Route 17.

Dewey Carr, Owner
Tel. 914–292-5783

Ferndale, N. Y. 12734

NEW YORK STATE

Always a Source of Top Registered Guernsey Cattle and Golden Guernsey Milk Products.

GOLDEN GUERNSEY
MILK PRODUCTS

PLAN ON VISITING OUR GUERNSEY BREEDERS . . YOU ARE ALWAYS WELCOME

Here at Willow Run Farm we have been breeding registered Guernseys only since 1961. We think we have come quite a way in only nine years. We have led New York State in production in the 30 to 50 cow class in 1967 and 1968, with averages over 12,000 lbs. milk actual, for both years.

We have classified the herd five times and each classification was an improvement over the previous one. The last time was in February, 1969, when we had 2 E, 19 VG, 4 D out of 25 head scored, for an average of 86.5. We are anxiously looking forward to this August and our sixth classification.

Without much question, two cow families are beginning to stand out. Others come and go quickly, but the offspring of the two cows pictured below seem to stay and become profit-makers.

EAST KOY SANDRALEE

Still in the herd at age 10, just having calved in June with a bull. She has seven 305-day DHIR records all over 11,000 lbs. milk up to 13310 – 650 – 5DHIR – 305 – 2x.

Res. All-American 2-Year-Old, 1963. 2nd 2-Year-Old, 2nd Best Uddered 2-Year-Old, Nat., 1963. 1st 2-Year-Old, Res. Gr. Ch., New York State Fair, 1963.

"Sandralee" has two daughters in the herd. The first was her first calf, **Willow Run's Bo. Sharon** (E 3 times–91). "Bo. Sharon" has four milk records over 14,000 lbs., actual, and has scored E in Udder 3 times, and VG in Hind Legs 3 times. "Bo. Sharon" has three daughters in the herd. These, in our opinion, are among the three best young cows in the herd. 1, **Willow Run's Vern's Snow**, VG–89.5 as a dry 2-year-old. Her first two milk records are over 11,000 actual, 305–2x. "Snow" weighs over 1,500 lbs., and stands 58 inches at the withers **(we are using her Darimost son). 2, Willow Run's Madam Sunny**, not classified. Her first calf record was 9,000 as a young Jr2-year-old. She is fresh with her second heifer calf and milking over 60 lbs. She stands 56 inches at the withers. 3, **Willow Run's Dari Spring**, a Darimost due with her first calf July 30, 1970. She stands 54 inches at the withers. We like her.

Sandalee's other daughter is a bred heifer due in January, 1971. She is sired by a son of the cow below.

GREYSTONE GALLANT ADELINE (E–91.5)

Still in the herd at age 10, and with the completion of her current record she will have 100,000 lbs. milk, lifetime. Her best record is 15050 – 666 – 8DHIR – 305 – 2x.

She has been classified four times – VG as a 2-year-old and Excellent the next three times, and each time with E in Mammary.

"Adeline" has two daughters in the herd – both are good working cows. One is VG and the other is high Desirable. They have records to 14,000 lbs. milk. These two cows have four daughters and one granddaughter in the herd. We used a son of "Adeline" and have six bred heifers here.

Summary

Neither of these cows pictured above carry the Willow Run prefix, but they are the fountainheads for 14 head which represent our best here. We congratulate Lerson Lawn Farm, Sennett, N. Y., for purchasing a son of the Excellent "Bo. Sharon" cow, mentioned above. He is by Walker Farms Gay Rebel, and will be a year old in July and in service then.

You are welcome here any time, including Sundays. Stop in when in Wyoming County.

Helen, Walter and Carol Johnson
Tel. 716–796-5404

A FOUNDATION WITH THE MODERN KIND IN MIND

THREE BROOD COWS IN OUR HERD

McDONALD FARMS B. HELINDA (E)
17091—825—Jr3DHIC—365—2x
First calf record. One daughter, one son by Darimost in the herd. Helinda is a Burger's Place Billy out of the great "Ideal Nova" family. **HER DARIMOST SON WILL BE USED HEAVILY IN OUR HERD.**

PINE GROVE BELL LADY (E 3 times), 12800 — 609 — Jr2DHIR — 305 — 2x, on retest milked 70.8 and has 7071 — 298 — 9DHIC — 126 days, inc. Top selling 2-year-old, McDonald Sale, 1963, at $2,500. 1st Produce, N. Y., 1968. Dam of an E daughter. Her son by Bayville Brilliant Magic is owned jointly with Ron Wetherwax. Due July 16 to Rus-Mar's Jolly Grandeur, Res. Jr. Ch., N. Y., 1969.

McDONALD FARMS DUKES INGA (VG—89 as a dry 2-year-old, E Mammary), 12432 — 566 — Jr2DHIC — 305 — 2x. 2 sons in our herd, one R.L. Dividend, the other by Nance. 1st N. Y. State Futurity, 1969, Sr. & Gr. Ch., N. Y. State Fair Jr. Show, 1968, 1969, Gr. Ch., Western N. Y., 1969. Inga is by McDonald Farms B. Grand Duke from the Sovereign's Imogene family.

SELLING – THIS GREAT BROOD COW

ROGERS FARM HORTENSE (EXCELLENT)

She is dam of a Darimost son owned by Charles Rogers, Randolph, N. Y. We own her Billy son jointly with Dana Scutt, Cuba, N. Y.

FLASH! – Rogers Farm Hortense, opposite, is consigned to the 45th Guernsey–19th Green Meadow Sale, Attebroc Farm, Millbrook, N. Y., August 3, 1970. Parting with Hortense was definitely the most difficult decision we have ever had to make in a lifetime of breeding cattle. She classified E–91, and made 15294 – 706 – Jr4DHIC – 305 – 2x, milked 76 for the tester and was high cow in N. Y. State for October. She's due right to show – August 16, to Raemelton Jolly Ce Vern.

TWO COWS BRED AT RUS-MAR FARMS

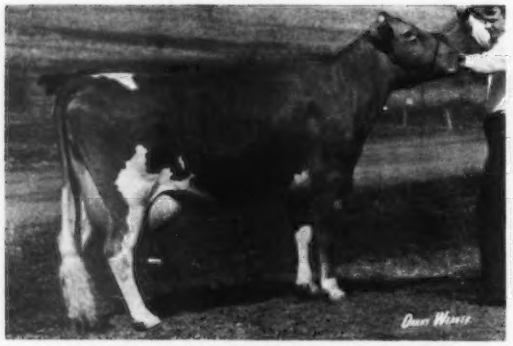

RUS-MAR'S MO'S FALINE (VG 3 times—88.5) 12740 — 545 — Jr2DHIC — 307 — 2x, 12510 — 528 — Jr3DHIC — 276 — 2x, 13808 — 603 — Jr4DHIC — 293 — 2x, 14183 — 600 — 5DHIC — 272 — 2x, 15327 — 690 — 6DHIC — 294 — 2x, 15391 — 657 — 7DHIC — 317 — 2x. On retest averaged 81.1 for her first 3 months — 14137 — 589 — 8 — 217, inc. High cow in the state for Nov., Dec. and Jan. Two daughters in the herd by Darimost. Due October 1 to Ce Vern.

RUS-MAR'S JV CHARM (VG—87), 12993 — 657 — Jr2DHIC — 359 — 2x (sick), on retest and milked 70.8 and 70.5 for tester, and has 8366 — 384 — Jr3 — 130, inc. Charm is a daughter of our former herd sire, McDonald Farms JV Educator, and out of a three times VG cow that has 4 records over 13,000. Another Educator daughter, Rus-Mar's JV Angelica (VG twice) has 16094 — 889 — Jr3DHIC — 365 — 2x, on retest has milked over 70 her first 2 months. Another has 15079 — 656 — Jr2DHIC — 365 — 2x. Charm is due in February to Billy.

We were pleased to have Anson Smith find his Dividend calf in our herd, after searching the country. Her dam, Dana Meads Darling Emilee (VG), has 14599 — 697 — Jr4DHIC — 340, inc. We had 7 cows milk over 70 lbs. per day for the tester, and one over 80, during their present lactation. Our herd average is 12557 — 595, ACTUAL, with over 70% 2 and 3-year-olds! We have 4 Excellent and 30 Very Good cows in the herd, with a herd average classification of over 86.

When in need of a top bull, or herd replacements, and like cows that work and are pleasing to look at, we suggest you send for list and price of animals we have for sale.

RUS-MAR FARMS
Albert & Russell Subject

Cuba, New York 14727
R.F.D. 2

Farm is located on the Haskell Road, off Rt. 305, 5 miles south of Cuba.

The PANSY Family – Our Flower Power Girls

We have 26 direct descendants of this family in our herd. Our "P" is noted for **PRODUCTION** . .

The Foundation Cow – **LITTLE FALLS PAL'S PANSY** (VG), 12660 – 513 – 10DHIR – 305 – 2x, 13340 – 598 – 11DHIR – 305 – 2x, 13330 – 561 – 12DHIR – 305 – 2x. **She has a lifetime production of 152,560 lbs. milk.**

PANSY DAUGHTERS

Little Falls Pharaoh's Pearl (E 4 times)
14560–634–9DHIR–305–2x
15320–697–10DHIR–305–2x
Lifetime production, 144,955 lbs. milk.
Sr. & Gr. Ch., Nat. Jr. Show, 1959.
Little Falls Charming Petunia (VG)
Lifetime production, 97,456 lbs. milk.
Little Falls Mo's Peony (VG)
13050–604–Sr4DHIR–305–2x
13160–598–6DHIR–305–2x
Little Falls I's Peggy (VG)
Lifetime production, 91,923 lbs. milk.

"Peggy" is the dam of **Little Falls Kent's Phyllis,** 12660 – 654 – Sr4DHIR – 305 – 2x, 13000 – 644 – 6DHIR – 305 – 2x. **Lifetime production, 99,076 lbs. milk.**
"Phyllis" is the dam of T's Phillissa (opposite). Also dam of **Little Falls Fortune's Pam** (VG 3 times), 10700 – 595 – Jr2DHIR – 305 – 2x, **Little Falls Nance Philly,** on test with 6699 – 325 – 2yrs – 173 days – 2x. **Also, a yearling by Trumpeter, and a calf by "Dari."**

A Great Granddaughter

LITTLE FALLS T'S PHILLISSA
EXCELLENT TWICE–91.5%
11390–566–Jr2DHIR–305–2x
12843–613–3DHIA–305–2x
14219–736–4DHIA–305–2x
13059–687–5DHIA–305–2x
13735–699–6DHIA–305–2x
Lifetime production to date, 69,392 lbs. milk. A daughter of Woodacres Leader's Trumpeter. She has 2 daughters, a 2-year-old and a yearling by Little Falls Fortune's Mark, and a son, Little Falls Alaric's Paul, born May 5, 1969.

We are breeding to **LITTLE FALLS FORTUNE'S MARK,** a son of **Yellow Creek S. Fortune,** Gold Star Sire, and out of a "Flash" daughter from our great "Martha" family. Seven MARK daughters were classified, 1 E – 3 VG – 3 D. The herd has been classified 9 times . . on March 15, 1969, 44 HEAD classified 2 E – 28 VG – 11 D – 3 A. We are also breeding to top AI sires.

The Parnells
Piffard, N. Y. 14533
Tel. 716–243-3154

LITTLE FALLS FARM
1 mile NW Greigsville Federal Rd., off Rt. 63, 5 miles west of Geneseo

---

Better Late Than Never. We wish to thank the buyers and contending bidders for their support of our MAPLE ROW DISPERSAL, July 28, 1967. The 43 HEAD sold for $20,125, an average of $468.02.

MAPLE ROW TRUMPETER'S LORNA, Reserve A-A Calf, 1963. E 3 times, '66 '67 '69. She sold to Gerald Gunther for $1,100, and her daughter also went to Gerald for $1,325, the top of the dispersal. Her dam, **Maple Row Fortune's Lucille** (VG), and two full sisters to "Lorna," **Village Farm Trumpeter's Linda and Lora,** are in the herd of Jack Frost and Family – see opposite.
Another one of the cows we sold in the dispersal, **Maple Row Gay's Angie** (E '68 '69), made 18640 – 819 – 4-1DHIR – 305 – 2x for Atherton W. Hobler, Woodacres, Princeton, N. J. See her picture on the back cover of the April 7 Journal.
Edgar Gross, Sinclairville, N. Y., purchased three head by our home-bred sire, **Maple Row Bo-Matic** including full sisters, **Maple Row Bo-Matic's Fay** (VG–87.5%) and Floss (E–91%). They were 1st Produce, N. Y. State Fair and nominated AA Produce for Edgar.
WE ARE GLAD TO REPORT THAT WE'RE BACK IN BUSINESS AND DEVELOPING ANOTHER GUERNSEY HERD.

MAPLE ROW FARM

Edgar Chapman, Owner, Conewango Valley, N. Y. 14726. 1½ miles northwest of Conewango, off Route 62. Tel. 287-3941.

VILLAGE FARM

Jack Frost and Family, Cherry Creek, N. Y. 14723. Tel. 296-5343 (Home), 296-5555 (Office).

Our heifers are at our VILLAGE FARM and our milking cows are at MAPLE ROW FARM (see opposite).
OUR HERD WAS CLASSIFIED FOR THE FIRST TIME, MARCH 13, 1969 . . . 10 HEAD – 1 E – 7 VG – 2 D.
Our Excellent – McDonald Farms B. Genevieve. We also have in our herd, **Maple Row Fortune's Lucille** (VG–87%), she dam of Trumpeter's Lorna (pictured opposite). We also have 2 full sisters to LORNA. Also in our herd are 2 daughters by McDonald Farms Premier – **McDonald Farms Miss Justine** (VG–87.5%), 2nd Best Uddered 3-Year-Old, N. Y. Jr. Show. She is owned by Craig Frost. The best animal of the Junior Show, bred by exhibitor, was **Frost Nance's Fidelia** (VG), owned by Thomas Frost.

A Premier – In Our Herd

McDonald Farms Miss Gleam (VG 3 times–88.5%), 10500 – 553 – Jr2DHIR – 305 – 2x, 14199 – 773 – Jr3DHIA – 365 – 2x. **Other Very Good Cows In Our Herd – Daisy of Rock Ridge,** 12268 – 620 – Jr2DHIA – 295 – 2x, 6967 – 323 – Jr3DHIA – 114 days, still on test, **Frost Princess Nancy** (VG–85), **Maple Row Fortune's Amethyst** (VG–86), **McDonald Farms Duke's Josepha** (VG–87).

We are Breeding To Top AI Sires. PLAN TO VISIT THE VILLAGE FARM. Visitors are always welcome.

THE KIND WE LIKE TO BREED

ROGERS FARM DAWN

Second Intermediate Heifer Calf
1969 New York State Fair
A Dividend

ROGERS FARM STELLA

Second Senior Heifer Calf
1968 New York State Fair
A Lyrene

THE KIND WE HOPE TO BREED

ROETTA LYN'S GRETCHEN T.C. GRETA

Reserve Senior & Grand Champion
1964 Eastern Guernsey Show
A Rare Jewel Among All-Americans. Dam of High Meadows L.P. Hopeful – Junior Sire.

ROGERS FARM **RANDOLPH, N. Y. 14772**

Presenting . . . 2 Of Our Brood Cows

EVEROHILL BERTHA K.P.
Born October 23, 1960
13166 lbs. milk, 644 lbs. fat, 8DHIA–305–2x
A daughter of Fairlawn K. Pharaoh.

EVEROHILL QUENTON'S DAWN
Born March 21, 1962
15301 lbs. milk, 674 lbs. fat, 6DHIA–305–2x
A daughter of Maple Border Cinder's Quenton.

We are breeding to top ABS sires –

HOUSLEY'S J. CHAMPION
Silver Star Sire 10/69
A Pred. Diff. of +967 lbs. milk, +43 lbs. fat
Sire of the 1969 National Grand Champion Female. Sire of the Champion Uddered Cow, National, 1968, 1969. 21 classified average 87.1%.

MAGNOLIA FLASH CORINTHIAN
Gold Star Sire 2/69
A Pred. Diff. of +597 lbs. milk, +26 lbs. fat

BURGER'S PLACE BILLY
Gold Star Sire 5/68
A Pred. Diff. of +515 lbs. milk, +7 lbs. fat, 1,585 classified average 83.3%.

PLAN TO VISIT OUR HERD WHENEVER YOU ARE IN WESTERN NEW YORK

Roger B. Trump
Westfield, N. Y. 14787
Tel. 716–326-3619

EVEROHILL FARM
3 miles SW of Westfield, 1 mile W of the Westfield–Sherman Road, on Hard-scrabble Road.

HEWESHURST FARM

5 miles south of Mayville, off 17J on Hewes Road

R. P. Hewes, Owner **Mayville, N. Y. 14757**
Tel. 789-2217

A Few Of Our Cows

Heweshurst Lois
14378–650–8-2DHIA–334 days – 2x
13533–615–6DHIA–313 days – 2x
Heweshurst Bonanza's Polly
11267–641–6-1DHIA–305–2x
Heweshurst Bonanza's Della
11094–526–6-2DHIA–307–2x
Heweshurst Trumpeter's Violet
12842–571–3-2DHIA–361 days – 2x
12265–541–5-5DHIA–312 days – 2x
Heweshurst Phareka Paula
11542–468–2-8DHIA–305–2x
11969–483–3-9DHIA–305–2x
11717–526–5DHIA–305–2x

We Are Breeding To Top AI Sires

We have several daughters by – Gayoso View Top Command, Gold Star Sire. The Top Command daughters have milked up to 64 lbs. as second calf heifers.

We are also breeding to –

Norgert's Royal Nance, Gold Star Sire
Housley's J. Champion, Silver Star Sire
Rosewood Nona's Ambassador, Silver Star Sire
Lyrene Top Domino
Lyrene Top Hornet

PLAN TO VISIT HEWESHURST

WYOMING GUERNSEY FARM

Located on Durfee Road, one mile west of Wyoming

OUR HERD HAS BEEN CLASSIFIED 5 TIMES . . . WE ARE ON DHIA TEST

A Few Of Our 1969 DHIA Records – ACTUAL PRODUCTION

	Age	Days	Milk	Fat
Wyomings Fortune's Martha	4yr. 2mo.	348	12086	649
Wyoming Command's Louise	5yr.	305	13644	637
Wyoming Matt's Carrie	5yr. 8mo.	305	13368	710
Wyoming Motel's Bethel	3yr.	305	12213	608
Wyoming Muriel's Primrose	3yr. 6mo.	305	12539	630
Emma D. Edytha	4yr. 9mo.	299	12571	679
Wyoming Pharaoh's Ava	3yr. 8mo.	305	12505	645
Sunny Maples Sept. Fortunate	3yr. 4mo.	305	13490	695

We are milking about 80 Guernseys. They are being bred to top AI sires, bulls like **HOUSLEY'S J. CHAMPION**, Silver Star Sire; **HANOVER HILL FAME SUCCESS**, Silver Star Sire: **WESTERN GLOW DARIMOST**, Gold Star Sire; **NORGERT'S ROYAL NANCE**. Gold Star Sire, and **MAGNOLIA FLASH CORINTHIAN**, Gold Star Sire. **All Of These Sires Have High Plus Milk Pred. Diff. For The Daughters Over Herdmates.**

Occasionally we have a few females for sale.

VISITORS ALWAYS WELCOME

Titus Bros., Owners
Homer Titus . . Tel. 495-6454
Colson Titus . . Tel. 495-6452

WYOMING GUERNSEY FARM
Wyoming, N. Y. 14591

MAPLE VALLEY FARM *"Way Out West In Western New York"*

We Test . . . 1969 PRODUCTION – 14 DHIR records average 12013 lbs. milk, 4.5%, 536 lbs. fat, ME–305–2x. We are expanding our herd and now milk 30 cows.

A Few Of Our Cows – ACTUAL PRODUCTION

	Milk	Fat	Division
Maple Row Bo Maties Floss (E)	14920	697	3-1DHIR–305–2x
Maple Row Bo Maties Fay (VG)	13400	597	3-6DHIR–305–2x
Valley Golden Bess (VG)	15520	637	6-4DHIR–305–2x
Northfield K. Judy (VG)	13760	580	6-7DHIR–305–2x
Grand View V. Fame Cinamon (VG)	14060	727	5-10DHIR–305–2x
Upaway Mints Superb (D)	12500	581	3-9DHIR–305–2x
Valley's Golden Fame (VG)	11680	539	3-9DHIR–302–2x

Full Sisters – In Our Herd

Produce of Maple Row Gerald's Faith, 1st prize Produce, Erie Co. Fair, N. Y. State Exp., 7th at the National, nominated All-American, 1967. Left to right: Maple Row Bo Maties Fay (VG), 12810 – 552 – 4-6DHIR – 292 – 2x; Maple Ro Bo Maties Floss (E–91%), 14920 – 697 – 3-1DHIR – 305 – 2x. On retest with 14724 – 691 – 4-4DHIR – 2x in 287 days.

We Classify . . . HERD CLASSIFIED 3 TIMES. Our Last Classification – 11 HEAD Averaged 86.5% . . 1 EXCELLENT – 8 VERY GOOD – 2 DESIRABLE – 100% Above The Line.

We have in our herd, 6 daughters by **CHEDCO BONANZAS KING**, Gold Star Sire 6/69.

We are breeding to top AI sires, and have used Bonanza, Bonanza's King, and V. Fame, with good results. We are breeding some to – **HILDIEMAID FLASH'S HONOR B.**, now at Select Sires, Inc. A son of **Fritzlyn Jeanette's Flash**, Gold Star Sire, and out of Hildiemaid Fame's Virtue B, E 3 times, 19350 – *1080 – 6-6DHIR – 305 – 2x, Class Leader 7th in fat, *18250 – *921 – 4-3DHIR – 305 – 2x, 9th in milk, 7th in fat.

PLAN TO VISIT OUR HERD WHEN YOU ARE IN WESTERN NEW YORK STATE

Edgar Gross, Owner **Tel. 962-3535** **Jim Miller, Herdsman**
7136 Rood Road, Sinclairville, N. Y. 14762 **MAPLE VALLEY FARM**

BEVJAC FARM

Presents . . . A FEW OF OUR COWS – ACTUAL DHIA PRODUCTION

Spotty of Bevjac Farm (VG)
12023–547–3-2DHIA–305–2x
Brenda of Bevjac Farm (VG)
11766–516–3-5DHIA–305–2x
11920–510–4-5DHIA–305–2x
Abbelea Farms Fore Lou (D)
11570–555–3-1DHIA–305–2x
Sandy of Bevjac Farm (D)
11026–509–3-5DHIA–305–2x
Carrie of Bevjac Farm (VG)

1st calf at the National Guernsey Show, and the N. Y. State Fair, 1965. ALL-AMERICAN HEIFER CALF, 1965. 3 records include 11422 – 590 – 4-5DHIA – 305 – 2x.

We are breeding to EASTERN AI COOPERATIVE, INC. sires. We have several bred to –

Brooknill Dari Guard

A son of **Western Glow Darimost,** Gold Star Sire, out of **Brooknill R.B. Genevieve** (E), 3rd generation Gold Star dams, 7 records average 13061 M – 688 F (Canadian records).

Welcome Fancy Bill

A son of **Burger's Place Billy,** Gold Star Sire, out of **Colebrook Farms Valor's Fancy** (E 3 times), 2 records over 22130 lbs. milk.

PLAN TO VISIT BEVJAC

Mr. and Mrs. Harold Casper, Owners **R.F.D. No. 3**
Tel. Batavia 343-7897 **Batavia, New York 14020**

The farm is located at 5380 Fotch Road, Stafford, N. Y.

OUR COMPETENT, FULL-TIME STAFF IS READY TO HANDLE YOUR AUCTION – LARGE OR SMALL.

TOP GUERNSEY AT THE OPPORTUNITY CALF SALE

Left to right:
Jack Searles, Harris Wilcox, Craig Wilcox, Joe Pendergast, Calvin Genzel, Carthage, N. Y., purchaser of the top Guernsey calf, GREYSTONE SUPREME HOPE, born January 4, 1970, a son of Willow Spring Bft. Supreme out of a daughter of Raemelton Jolly Ce Vern, consigned by L. S. Riford, Auburn.

If you are planning a sale or dispersal, contact –

HARRIS WILCOX, INC.
Bergen, New York 14416

Sale Managers, Auctioneers, Farm Real Estate and Agricultural Appraisers. Tel. 716–484-1880.

PRODUCTION IS UP AT CIRCLEVIEW

HIGH GUERNSEY HERD IN ONONDAGA COUNTY ON DHIA FOR 1969

Our rolling DHIA average for February, 1970, was 12197 lbs. milk, 580 lbs. fat on 47 cows.

1969 DHIR lactation average . . . 44 DHIR records average 12030 lbs. milk, 541 lbs. fat, ME – 305 – 2x. The first 5 records finished in 1970 average 13295 lbs. milk, 625 lbs. fat, ME – 305 – 2x.

A Few Of Our Cows – ACTUAL PRODUCTION

4 By Burger's Place Billy –

Circleview Billy's Segis
13760–572–2-1DHIR–305–2x
Circleview Billy's Selina
12160–553–2-0DHIR–305–2x
Circleview Billy's Edith
14320–542–6-2DHIR–305–2x
Circleview Billy's Lily
13140–651–3-6DHIR–305–2x

3 By Yellow Creek S. Fortune –

Circleview Fortune's Lynn
13650–689–5-1DHIR–305–2x
Circleview Fortune's Sheba
13790–714–5-2DHIR–305–2x
Circleview Fortune's Liza
14780–*795–2-4DHIR–305–2x
Class Leader 5th for fat
15845–932–4DHIR–305–2x (pending)

CIRCLEVIEW FARMS

Barton R. and Gary B. Somes, Owners
R.F.D.
Memphis, New York 13112

Tel. 315–689-9727
(Gary), 315–689-3126
(Barton)

The farm is located off R. 31, 2nd farm on left at Jacks Reef, halfway between Baldwinsville and Jordan.

We Are Breeding To Top AI Sires

NORGERT'S ROYAL NANCE, Gold Star Sire 1/68
HANOVER HILL FAME SUCCESS, Silver Star Sire 5/68
NORGERT'S NANCE FORWARD, Gold Star Sire 6/69
HOUSLEY'S J. CHAMPION, Silver Star Sire 10/69
Sire of the 1969 National Grand Champion Female. Sire of the Champion Uddered Cow, National, 1968, 1969.
BURGER'S PLACE BILLY, Gold Star Sire 5/68

One Of The Top Cows . . .
GREENWAY ACRES ADA
14896–676–Jr2DHIC–305–2x

The herd average is over 10,000 lbs. milk.

PLAN TO VISIT US – You Are Always Welcome
Ronald R. Sutton, Greenway Acres, Jasper, N. Y. 14855

AUCTIONEER **SALE MANAGER** **APPRAISER**

STANLEY RICKARD

COBLESKILL, NEW YORK 12043
BOX 503 **PHONE AF 4-3681**

SPECIALIZING IN:
CATTLE, FARM, HOUSEHOLD AND ANTIQUE SALES
COMPLETE AUCTION SERVICE

WIGHTMAN GUERNSEY FARM

Presenting . . . A Few Of Our Records – ACTUAL PRODUCTION

	MILK	FAT	DIVISION
Emroy Bon Marna	13850	675	8-9DHIR–305–2x
Emroy Bon Gayety	12930	613	8-2DHIR–301–2x
Emroy Flame Ruby	12390	553	7-7DHIR–305–2x
Emroy Flash Flirt	12230	576	7-7DHIR–305–2x
Emroy Bon Anna	12290	556	8-10DHIR–305–2x
Emroy Bon Ursula	11410	466	8-3DHIR–305–2x
Rogers Farm Modonna	11480	527	8-8DHIR–305–2x
Ludlow Fames Sunglow	11990	526	6-2DHIR–292–2x
Wightman Bil C. Lady Dee	12590	615	5-4DHIR–305–2x
Wightman Nance Kate	11950	529	4-3DHIR–305–2x
Wightman Nance D. Melita	10170	473	3-1DHIR–305–2x
Wightman JV Flash Ricky	10540	502	3-0DHIR–299–2x
Wightman Nance Doreen	11520	598	2-8DHIR–305–2x
Wightman Fame N. Kate	9790	422	2-2DHIR–305–2x
Wightman Nance Marna	9520	449	2-0DHIR–305–2x
Wightman Nance RB Noma	9830	427	2-1DHIR–300–2x

These and other cows in our herd are being bred to top AI sires

NORGERT'S ROYAL NANCE
Gold Star Sire 1/68

HOUSLEY'S J. CHAMPION
Silver Star Sire 10/69. Sire of the National Grand Champion Female, 1969, and the Champion Best Uddered Cow, National, 1968, 1969. Sire of All-Americans.

ROSEWOOD NONA'S AMBASSADOR
Silver Star Sire 1/70
Sire of the All-American 2-Year-Old, 1969.

HANOVER HILL FAME SUCCESS
Silver Star Sire 5/68

OUR HERD HAS BEEN CLASSIFIED TWICE. On our last classification we had 25 Very Good and 11 Desirable cows. We plan to classify again this year.

Alice K. Wightman *PLAN TO VISIT OUR HERD WHEN YOU ARE IN THE AREA* **Otis F. Wightman**
Tel. 656-4901 **Coventry Road, R.D. 1, Greene, N. Y. 13778**

GUERNSEY SALES CENTER IN NEW YORK STATE

2,000 head of Registered and Grade Guernseys have been sold for approximately $500,000 through the 24 consignment and dispersal sales, 11 under present management at Camillus Sales headquarters.

We believe these sales have fulfilled a long-time need for buying and selling Guernsey cattle in New York State, and we wish to express our thanks and appreciation to all our Guernsey friends who have consigned and purchased cattle.

Let us know whenever you want to sell or buy Guernseys

CAMILLUS LIVESTOCK SALES, INC.
CAMILLUS, N. Y. 13031

Camillus Livestock Sale Barn Located One Mile North Of Intersection Of Routes 5 and 173 At Fairmount – 2 Miles West Of Syracuse

Edward Townsend, Pedigrees **Barn Phone 315–488-5851** **Rudy Karasek, Manager**
315–492-2578 315–OR2-8612

ASSISTED BY: NEW YORK STATE GUERNSEY BREEDERS' CO-OP., INC., Joseph Pendergast, Business Manager. Phone 518–234-7461.

MULLIGAN FARM, INC.

5403 Barber Road, Avon, New York 14414

1½ miles north of East Avon, off Route 15. Tel. 716–926-3780.

An All-American – In Our Herd

HANOVER HILL DARI PANSY

All-American Heifer Calf, 1968. Reserve All-American Senior Yearling Heifer, 1969.
Fresh in January, milking in the 40's.

Our Herd Was Classified For The First Time On March 12, 1969. The Herd is on DHIC with records of over 13,000 lbs. milk.

DEER LICK FARMS

Cape Vincent, New York 13618

24 miles west of Watertown, N. Y.
½ mile south of Route 12 E.

Mr. and Mrs. Robert W. Purcell — Owners — Tel. 315–654-6447 — **Bill Grant** Manager

HERD NUMBERS 80 HEAD –

Our DHIC herd average is 10938 lbs. milk, 547 lbs. fat. The herd is now also on DHIR test.

A Pair Of Foundation Cows – Twins

DOUGLASTON A.C. JOAN
DOUGLASTON A.C. JOANNA

Several of the good cows in our present herd trace to these 2 cows.

We Are Breeding To Top AI Sires

We have in the herd, 11 daughters by **YELLOW CREEK S. FORTUNE**, Gold Star Sire 1/68.

OLD HOMESTEAD C.A.B.A. PHAREKA
AI Silver Star Sire 1/66

GUERNSEY LAND PHARAOHS PHARAOH
Gold Star Sire 1/68

WESTERN GLOW DARIMOST
Gold Star Sire 1/68

Our herd was classified for the first time on March 4, 1969. We had 10 Very Good and 19 Desirable cows in the herd at that time.

PLAN TO VISIT DEER LICK FARMS WHEN YOU ARE IN NORTHERN NEW YORK STATE.

RIPLEY FARMS GUERNSEYS COMBINE PRODUCTION AND TYPE

PRODUCTION . . . During the past year we completed 38 DHIR records for an average of 12727 lbs. MILK, 4.9%, 624 lbs. FAT, ME–305–2x.
Our DHIA herd average for the year 1969, that ended in April, was 12141 lbs. milk, 606 lbs. fat, actual.

TYPE . . . Herd Classified 4 Times. On March 10, 1969 we classified 33 HEAD . . . 2 EXCELLENT – 24 VERY GOOD – 7 DESIRABLE.

McDonald Farms R.C. Hilaria (E–93%), she dam of Ripley Farms Hi Ce Vern, born July 24, 1969. **Ripley Farms Curtiss Caroline, E for the 3rd time,** she by our foundation bull, Wandering Brook J.V. Curtiss and out of Ripley Farms Patty, that made GOLD STAR DAM in 1969. **Greystone C.V. Eloise (VG–89% at 2 yrs.),** 2nd N.Y. Futurity, 3rd 2-Year-Old, N.Y. State Fair, 1969, **a daughter of Raemelton Ce Vern, a bull that is being used in our herd. Eloise is the dam of Ripley Farms JVC Eli, born Oct. 29, 1969, he by J.V. Curtiss – sire of our 3 times Excellent Caroline.**

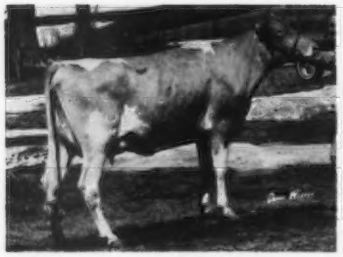

Ripley Farms Darimost Emma, born Aug. 18, 1967. On test with 8411 – 408 – 2-1DHIR – 2x in 223 days. A "Darimost" out of Ripley Farms Fortune's Ella, 10960 – 530 – 3-5DHIR – 290 – 2x, a daughter of Yellow Creek S. Fortune.

Ripley Farms Acme Cora, born May 20, 1967. On test with 9187 – 463 – 2-4DHIR – 2x in 223 days. A Nyala Majesty's Acme out of our 3 times Excellent "Caroline," she out of the GOLD STAR DAM, Ripley Farms Patty.

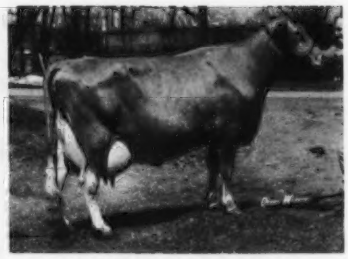

Ripley Farms Mignot Peg
15820–779–5DHIR–305–2x
VG–88.5%
From our "Bonnie" family. 2 daughters in the herd by J.V. Curtiss.

Plan to visit our herd — you are always welcome.

Roland Ripley
RFD #4, Cortland, New York 13045
Telephone 496 - 2261 (Area Code 316)

RIPLEY FARM

Farm located on 41A, second farm in Cayuga Co. from Cortland, 6 miles from Homer, N. Y.

PLEASANT KNOB FARM

A FOUNDATION SIRE . . . A Son Of A Gold Star Sire Out Of A Gold Star Dam

McDONALD FARMS MISTER GLEN – Born July 26, 1963.

We have about 30 daughters in our herd. They are the right kind. **On February 17, 1970 we classified the herd for the 4th time. 48 HEAD . . . 29 VERY GOOD – 17 DESIRABLE. The 11 daughters of MISTER GLEN . . . 6 VG – 5 D . . . averaged 84.68%.**

Dam Of MISTER GLEN

McDonald Farms Fine Turquoise
VG 6 times – GOLD STAR DAM
12540–655–9DHIR–305–2x
12820–588–11DHIR–305–2x

Lifetime production, 103,555 lbs. milk, 5,126 lbs. fat. **Dam of 6 tested daughters.**

We also classified 6 daughters by HIGH MEADOWS ADAPTER – all were Very Good. ALSO IN SERVICE IN OUR HERD IS **McDONALD'S B. KARL**, born August 22, 1967. A son of Burger's Place Billy, GOLD STAR SIRE, and out of McDonalds J.V. Helga (VG), 13340 – 662 – Sr3DHIR – 305 – 2x, a maternal sister to McDonald's Duke's Iola (VG), 16096 – 721 – Jr3DHIR – 305 – 2x. We are also breeding to top AI bulls, like Burger's Place Billy.

Breeding Stock For Sale – Visitors Always Welcome

Ernest A. Rymph & Sons (John and Donald), Owners **PLEASANT KNOB FARM – Greenwich, N. Y. 12834**

Located 3 miles south of Greenwich on blacktop road to Easton. Tel. 692-2418 (Ernest), 692-2012 (John).

SUNNYSIDE FARM

1889 —— 1970

Built On 81 Years Of Planned, Constructive Breeding By 3 Generations Of Our Family.

Herd Classified 4 Times. In 1969 we classified 20 HEAD . . . 1 E – 12 VG – 5 D. The 4 by Top Command were 1 E – 3 VG.

A Few Of Our Cows

Sunnyside Royals Lyndia
13562–609–2-8DHIA–302–2x
Sunnyside Muriels Fern
12434–601–4-4DHIA–302–2x
Sunnyside Fames Malita
14417–657–6-4DHIA–356–2x
Sunnyside T. Hilda
14621–561–5-1DHIA–318–2x
Sunnyside Phil's Lottie
Lifetime: 86,701–4,201–2,356 days–2x
13773–649–8-3DHIA–305–2x
Sunnyside M. Lady Man
Lifetime: 96,053–4,822–2,583 days–2x
13329–678–8-3DHIA–321–2x

We are breeding to Eastern AI Sires. We have bred some to Woodacres Masterman, Woodacres Master Chief, and Lyrene Top Domino.

Harold E. Alexander
R.D. 1, Box 179
Union Springs, N. Y. 13160 **Tel. 315–364-8757**

HERD SIRES IN SERVICE AT FLAT ACRES

ROSENDAHL CAVALIER MASTER (9/21/60)

A son of **Nyala King's Cavalier** out of **Rosendahl Diamond Debbie** (VG 9 times), 7 records, all over 10,700, including 14700 – 637 – 7DHIR – 305 – 2x.

ROSENDAHL CAVALIER CHEERMAKER (3/14/67)

A **"Cavalier"** out of **Rosendahl N. Cherry** (VG), 14050 – 649 – Sr4DHIR – 305 – 2x (she is by a son of "King's Lady"). Next Dam: Rosendahl Cavalier Cherry (VG), 14940 – 663 – 5DHIR – 304 – 2x.

ROSENDAHL DARIMOST DANNY BOY (7/27/69)

A son of **Western Glow Darimost**, Gold Star Sire, and out of **Rosendahl Cavalier Ladybird** (E), 12260 – 602 – Jr3DHIR – 280 – 2x, a "Cavalier" from the great Yellow Creek King's Lady Family.

WANDERING BROOK N. JACK

On lease from Stanley Murphy.
Sire: Norgert's Royal Nance, GOLD STAR SIRE
Dam: Wandering Brook Miss Marijane (E)
16360–741–Sr3DHIR–305–2x
Same female line as Senecaside Meryl (E 7 times), A-A Aged Cow 5 times, 3 times a National Gr. Ch., GOLD STAR DAM.

PLAN TO VISIT OUR HERD

Gilbert and Arlington West
R.D. 1, Sprakers, N. Y. 12166
Tel. Canajoharie 518–675-2155

FLAT ACRES FARM
2½ miles off Route 162 at Charleston Four Corners, on East Lykers Road.

FRANLENE FARM

Home Of Green Meadow Guernseys

HERD SIRES IN SERVICE . . .

PINE VISTA PHARAOH
Born February 17, 1966
Owned jointly with Gil Farrington.
Sire: Lyrene Emory's Maestro, Gold Star Sire 3/64
Dam Meadow Ridge Princess Lil (E)
16658–665–8HIR–305–2x
15465–623–10HIR–305–2x
A daughter of Fra-Mar Pharaoh.

PINE VISTA PRINCE REGAL
Born September 10, 1968
Owned jointly with Gil Farrington.
Sire: **Lyrene May Rose Prince**
A PLUS MILK SIRE
Dam: **Trump Rita of Windy Acres (E)**
18020–840–4-10DHIR–305–2x
A daughter of Woodacres Leader's Trumpeter.

We also have in our herd – 15 DAUGHTERS BY LYRENE MAY ROSE PRINCE.

PLAN TO VISIT FRANLENE FARM WHEN YOU ARE IN THE AREA.

Frank And Helene Bitel, Owners
Ancramdale, N. Y. 12503
1½ miles off Route 22
Tel. 518–329-6187

FALKEY FARMS

Home Of Creamilk Guernseys

Mr. and Mrs. Lowell Falkey
Owners
Tel. 315–548-3263
R.F.D., Phelps, N. Y. 14532

Farm is located on Falkey Road, 1 mile northwest of Phelps.

On Our First Classification, March 11, 1969, we had 23 head above the line . . . 9 VERY GOOD, 14 DESIRABLE.

We are breeding to AI Sires – bulls like

WILLOW SPRING BFT. SUPREME, Gold Star Sire 1/68
WOODACRES MASTER CHIEF, Gold Star Sire 1/68
YELLOW CREEK S. FORTUNE, Gold Star Sire 1/68
WOODACRES LEADERS TRUMPETER
LYRENE MAY ROSE PRINCE, USDA Summary 9/69

38 daughters, 8 herds average 11928 lbs. milk, 581 lbs. fat, a Pred. Diff. of +239 lbs. milk, +17 lbs. fat for the daughters over their herdmates, 42 classified average 86%.

WHEN YOU ARE IN THE AREA, PLAN TO STOP AT FALKEY FARMS AND SEE OUR CREAMILK GUERNSEYS.

COON BROTHERS FARM – Home Of Smithfield Guernseys

HERD PRODUCTION . . . 120.2 Cows On DHIA Averaged 10350 Lbs. Milk, 529 Lbs. Fat – ACTUAL

A Few Of Our Records – DHIA Actual Production

Broadview Farm W. Viola (VG–86.5%)	13620	707	4-5DHIA–302–2x	Smithfield Fortune's Kindheart (D)	13233	664	5-8DHIA–305–2x
Lifetime production, 96,706 lbs. milk, 4,898 lbs. fat, 2,728 days, 2x				Smithfield B.F. Bright Blossom (D)	12230	629	3-4DHIA–305–2x
Smithfield Motel's Muffy (VG–85.5%)	11680	608	5-1DHIA–305–2x		13566	634	5-5DHIA–305–2x
Smithfield B.F. Dearheart (VG–88.5%)	12837	726	4-0DHIA–320–2x	Twin Oaks Sundown (VG–87.5%)	13181	651	6-9DHIA–305–2x
	11949	707	5-0DHIA–305–2x	Smithfield B.F. Cindy (VG–86%)	11185	586	3-8DHIA–319–2x
Smithfield B.F. Wildheart (VG–87.5%)	14200	763	4-1DHIA–305–2x	Smithfield B.F. Claudia	10115	558	2-10DHIA–305–2x
1st Sr. Calf, Conn., 1st Dutchess Co., and Junior Champion							

B.F. Dearheart and B.F. Wildheart are full sisters by Broadview Farm Fortune out of Smithfield Motel's Muffy (see above). Fortune's Kindheart is also out of Motel's Muffy.

A HERD SIRE –
GOLDEN HARVEST WYN LINUS, born March 29, 1965. Owned jointly with Louis Fish, Jr. Sire. **Wyno Hamlet's Hornet,** Gold Star Sire 1/67. **The Excellent, Gold Star "Helena" family.**

His Dam

Golden Harvest F. Lynetta (VG), 12050 – 570 – Jr4DHIR – 305 – 2x. Dam: Lynbrook Royal Levity (E), 19468 – 855 – Sr4 – 365 – 3x, 15328 – 726 – 8HIR – 365 – 2x, 14830 – 679 – 12DHIR – 305 – 2x, 5 daughters, 1 E – 4 VG.

Our Herd Was Classified In 1970 – 79 Head . . 22 VG – 34 D

ALSO IN SERVICE

LYRENE TOP DOMINO
APPLEBROOK FAME'S CORPORAL
Gold Star Sire 9/68
WESTERN GLOW DARIMOST
Gold Star Sire 1/68
HOUSLEY'S J. CHAMPION
Silver Star Sire 10/69
Sire of National Grand Champions, All-Americans.
WOODACRES MASTER CHIEF
Gold Star Sire 1/68

We Test – We Classify – We Show. PLAN TO VISIT OUR FARM.

Farm is located on Smithfield Road, Route 82A, 5 miles from Amenia.

Dirck V. V. Coon
Tel. 914–373-8335

Amenia, N. Y. 12501

Garrison V. V. Coon
Tel. 914–373-8835

THE DOMINO THEORY

"Best-looking young bull I ever saw!"

That's what the man said about **LYRENE TOP DOMINO** the other day. And since the man happens to be one of the best Guernseymen we know, his words seem well worth passing along.

"TOP DOMINO" — you'll remember is by GAYOSO VIEW TOP COMMAND, sensationally A.I.-proven Gold Star Sire of production, type and the reigning All-American Senior Get.

And LYRENE MAESTRO'S DORA — the cow **"TOP DOMINO"** should have remembered on Mother's Day — is five times "Excellent" with a best-yet of 17,300M - 5.4% — 932F in 365 days - DHIR - 2x as a 7-yr.-old.

And best of all, **"TOP DOMINO"** calves look even better than all this ought to make them. You really ought to have a few.

Ask your local CURTiSSMAN about **LYRENE TOP DOMINO** today. Or write for details on CURTiSS do-it-yourself A.I. No obligation either way. Just opportunitY with a capital "Y" — as in "YOU"!

All semen processed under health standards recommended by A.V.M.A. and adopted by N.A.A.B.

CURTiSS®
BREEDING SERVICE
CARY, ILL. 60013 ■ 312/639-2141

PRODUCTION IS UP AT NEDROW FARM

Our DHIA herd average for the 12-month period, May 1, 1968 to April 30, 1969, on 41.6 cows, was 11089 lbs. milk, 522 lbs. fat.

Our Rolling DHIA average for April, 1970, on 43.9 cows was 12221 lbs. milk, 564 lbs. fat, an INCREASE of 1,132 lbs. milk, 42 lbs. fat.

Here Are A Few Of Our Cows That Helped Us To Hit Our Better Than 12,000 Lbs. Milk Herd Average

	LACTATIONS	MILK	FAT
Nedrow Farms Pansy	9	105,815	4,642
Nedrow Farms Karen	8	103,760	5,209
Forsgate Leader's Dianna	10	100,739	4,804
Nedrow Farms Daisy	5	69,173	3,261
	Including 14736–709–Jr4–305–2x		
Nedrow Farms Kella	5	64,773	3,150
	Including 16473–770–6–305–2x		
Nedrow Farms Lorene	4	52,244	2,646
	Including 15909–792–5–316–2x		

Our herd has been classified 6 times. On March 11, 1969, we had 23 HEAD classified . . . 10 VG – 11 D – 2 A.

One of the cows we bred – NEDROW FARMS JENNIFER (VG), made a Class Leading record for Melvin E. Yoder, Flint River Farm, Montezuma, Georgia, of **18230 – *936 – 3-3DHIR – 365 – 2x, 8th for fat; a State Production Leader in 1968 and 1969.**

We are breeding to our herd sire – **HIGH MEADOWS ROYALTY** – owned jointly with Henry C. Venier, La Fayette, N. Y. Born Feb. 3, 1968. A son of High Meadows Jolly Duke out of Rockyhill Darimost Royal (E–91%), 13010 – 646 – 5-3DHIR – 298 – 2x. We are also breeding to top AI sires, bulls like **NORGERT'S ROYAL NANCE, WESTERN GLOW DARIMOST, WOODACRES MASTER CHIEF. All are Gold Star Sires with a Plus Milk Pred. Difference.**

The James V. Nedrow Family, Owners

NEDROW FARMS
R.D. 2, Clifton Springs, N. Y. 14432
3 miles west of Seneca Castle

Tel. Stanley 315–596-5926

Herd Sires In Service At Our Farm . . . A V. FAME OUT OF AN EXCELLENT . . . WYNO FAME'S JASON, Born February 10, 1964. Sire: **Henslee Farms V. Fame,** AI GOLD STAR SIRE (the "Virtue" family). Dam: **Wyno Hero Jade** (E 3 times), *15071 – 703 – Jr2HIR – 305 – 2x.

JASON Traces Twice To This Great Brood Cow

Fairlawn Actor's Helena (E 4 times), GOLD STAR DAM, *18625 – 863 – Jr3 – 365C – 3x, 21046 – 1014 – 5yrs – 365 – 3x, *23198 – 1053 – 8HIR – 365 – 2x. Sold as a bred heifer in 1951 for $7,100. All-American Aged Cow, 1956. 4 tested daughters, 2 E – 1 VG – 1 D. These 4 daughters sold for $19,500, an average of $4,875 per head.

The first 5 JASON daughters to finish test average 13005 lbs. milk, 531 lbs. fat, ME – 305 – 2x.

Here Are The First 5 Daughters By Jason To Finish Test

Lerson Lawn Jason's Ingust
11050–479–2-4DHIR–305–2x
13481–565–ME–305–2x
Dam made 8080–380–Jr2–305

Lerson Lawn Jason's Viranne
10510–400–2-1DHIR–305–2x
13242–488–ME–305–2x
Dam made 10110–520–Sr2–299–2x

Lerson Lawn Jason's Opal
9520–402–2-0DHIR–305–2x
12090–494–ME–305–2x
Dam made 9080–444–Jr2–305–2x

Lerson Lawn Jason's Vera
9790–446–1-11DHIR–305–2x
12041–535–ME–305–2x
Dam made 9050–452–Sr2–288–2x

Lerson Lawn Jason's Charlene
11160–468–2-0DHIR–305–2x
14173–575–ME–305–2x
Dam made 9580–434–Jr2DHIR–295–2x

Also In Service – BUTTERCUP'S BILLY – Born February 26, 1967. A son of **Burger's Place Billy,** GOLD STAR SIRE, and out of a daughter of Curtiss Candy Butterfinger.

A NEW HERD SIRE – WILLOW RUN'S BO SANDOR – Born July 23, 1969. A son of **Walker Farms Gay Rebel** (a son of Gayoso View Top Command, GOLD STAR SIRE, and out of Western Glow Fond Gay Duchess (E), sold for $18,500, A-A 4-Year-Old, 1963, A-A Aged Cow, 1964, National Grand Champion and Champion Uddered Cow, National, 1964, *17305 – *958 – Jr4HIR – 305 – 2x, 17180 – 916 – 7DHIR – 305 – 2x). **BO SANDOR** is out of **Willow Run's Bo Sharon** (E 3 times), not a breakdown below VG in all 3 classifications, E in Udder, VG in Hind Legs, 16030 – 805 – 5DHIR – 365 – 2x.

Plan To Visit Our Herd - You Are Always Welcome

The farm is located ½ mile off Route 5 at Sennett on Depot Road. Phone AL 2-3019.

Accredited — Approved
WM. M. and LILLIAN V. EMERSON, Owners
LA VERNE STOCK, Manager

LERSON LAWN FARMS — Sennett, New York 13150

FRANLEE FARMS

We Test . . . We Classify . . . The Herd Has Been Classified 7 Times

Here Are A Few Of Our Cows

	MILK	FAT	AGE	T.M.
MAPLEWOOD B. DELIGHT (E)	12120	629	5DHIA	330
	12250	597	8DHIA	306
	12610	648	9DHIA	305

She already has 12 records and a lifetime record of 124,949 lbs. milk, 6,080 lbs. fat.

FRANLEE T.C. PEARL (VG)	15601	569	Jr2DHIA	377
	12901	469	3DHIA	305
SHADY LAWN FARMS F PS BECKY (VG)	14229	602	4DHIA	329
	13136	513	5DHIA	341
	15082	598	6DHIA	359
LONE ACRES HALS VAL	12154	619	2-2DHIR	312

(purchased in the 1970 Wisconsin Convention Sale)

We are breeding our heifers to **FRANLEE SUPREME VICTOR**, born February 1, 1969, a son of **Willow Spring Bft. Supreme**, Gold Star Sire 1/68, and out of **Franlee T.C. Pearl**, our Top Command daughter listed above.

We are breeding our cows to Eastern AI sires. We have used Yellow Creek S. Fortune, Willow Spring Bft. Supreme, U.N.H. Darimost Noble, Cedarbrook Polly's Emory, Sande-Hill Double Emory.

Plan To Visit Our Herd

FRANLEE FARMS
3 miles north of Victor on High Street

Frank Wiley, Owner
Victor, N. Y. 14564
Tel. 716–924-2655

Floyd Yahn, Herdsman

PRODUCTION CONTINUES TO GO UP AT LYNWORTH FARMS

1966 . . . 30 DHIR records average 10330 lbs. milk, 511 lbs. fat, ME–305–2x

1967 . . . 31 DHIR records average 10541 lbs. milk, 520 lbs. fat, ME–305–2x

1968 . . . 29 DHIR records average 11525 lbs. milk, 558 lbs. fat, ME–305–2x

1969 . . . 34 DHIR records average 12318 lbs. milk, 575 lbs. fat, ME–305–2x

A 1969 State Production Leader For MILK
Lynworth Nobleman's Paula
16680–676–4-2DHIR–305–2x

A Few Of Our DESTINY Daughters –
Lynworth Destiny's Bessie
14120–644–3-5DHIR–305–2x
Lynworth Destiny's Betsy
13810–645–4-3DHIR–305–2x
Lynworth Destiny's Molly
12260–583–2-10DHIR–305–2x

3 More Good Young Cows In Our Herd –
Lynworth Fortunes Louise
12930–683–3-2DHIR–305–2x
Lynworth Flashs Mary
11710–544–2-2DHIR–305–2x
Lynworth Flashs Linda
12300–634–2-1DHIR–305–2x

We are breeding to –
DEWAN FARMS REGAL DESTINY
WESTERN GLOW DARIMOST
HOUSLEY'S J. CHAMPION
MAGNOLIA FLASH CORINTHIAN

LYNWORTH FARMS

L. W. Sheldon & Sons
R. 1, Fulton, N. Y. 13069
West of Fulton on Lake Shore Road, just off Hwy 176

Gordon M. Sheldon
Robert Sheldon
Tel. 315–593-1234

We Breed Good Ones!

We Sell Good Ones!

A Pair Of Fern-Wood Cows That Did Well For Gil Farrington, West Willington, Conn.

FERN-WOOD ACTOR'S MIRAGE
(VG 4 times–88.5%– '61 '63)
19431–933–7HIR–305–2x
She is dam of Pine Vista Con Minnie (E '68), 14930 – 796 – 4-7DHIR – 305 – 2x, she dam of Chedco Vista's King, that is herd sire at Guernsiana, Indianapolis, Ind.

FERN-WOOD BRILLIANT ROSA (VG)
14790–713–6HIR–305–2x
She is dam of Pine Vista King's Rose (VG), 15200 – 748 – 5-8DHIR – 303 – 2x.

This one is doing well for Thomas M. Waller, Tanrackin Farm, Bedford Hills, N. Y.

FERN-WOOD EMORY'S MINNIE (VG '70–87%)
On test with 2457 lbs. milk, 110 lbs. fat, 2-8DHIR in 54 days. She is a daughter of Cedarbrook Polly's Emory.

We have several daughters in the herd by FAIRLAWN K. PHARAOH. We are breeding to Cedarbrook Polly's Emory and Lyrene May Rose Prince.

Plan To Visit Our Herd

Dale R. and Hillis French
R.D. 2, Troy, N. Y. 12182
Tel. 235-0769

FERN-WOOD FARM
Route 40 from Troy to Melrose, farm is on Pine Woods Road.

GET MORE FOR YOUR MONEY

OLD HOMESTEAD C.A.B.A. PHAREKA
AI Silver Star Production Sire
Northeast AI Sire Summary — Jan. '70
Pred. Diff. +1,141M +27F 99% Rpt.
229 Classified daus. av. 80.9

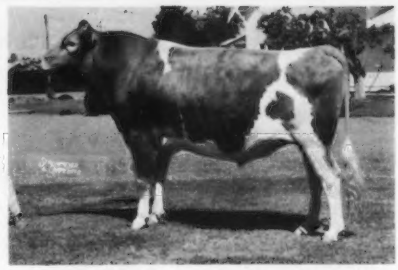

WESTERN GLOW DARIMOST
Gold Star Sire
USDA Sire Summary — Jan. '70
Pred. Diff. +529M +32F 96% Rpt.
418 Classified daus. av. 84.1%
Owned by All West — Eastern Nat. Semen

YOUR Guernsey AI Proved Sire Center

NYALA MAJESTY'S ACME
AI Silver Star Production Sire
Northeast AI Sire Summary — Jan. '70
Pred. Diff. +494M +15F 98% Rpt.
100 Classified daus. av. 82.1

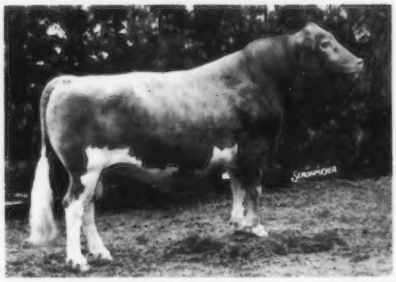

GUERNSEYLAND PHARAOH'S PHARAOH
Gold Star Sire
Northeast AI Sire Summary — Jan. '70
Pred. Diff. +706M +21F 80% Rpt.
20 Classified daus. av. 83.3

WOODACRES MASTER CHIEF
Gold Star Sire
USDA Sire Summary — Jan. '70
Pred. Diff. +463M +17F 87% Rpt.
90 Classified daus. av. 83.5
Owned by Sire Power — Eastern Nat. Semen

EASTERN
ARTIFICIAL INSEMINATION COOPERATIVE, INC.

Write for
PEDIGREES and BROCHURE
Today!

P.O. BOX 518
ITHACA, NEW YORK
14850

TANRACKIN FARM

Breeding Guernseys For 27 Years

PRODUCTION IS UP AT TANRACKIN

During 1969 we completed 40 DHIR records that averaged 11260 lbs. MILK, 4.7%, 531 lbs. FAT, ME–305–2x.

A Few Of Our Records – ACTUAL PRODUCTION

	MILK	FAT	DIVISION
Broadview Farm W. Nancy	15320	599	8-5DHIR–305–2x
Broadview Farm L. Amanda	14220	689	7-5DHIR–305–2x
Broadview Farm V. Belinda	13160	605	7-1DHIR–305–2x
Monarchs Pam	13400	524	6-7DHIR–280–2x
Broadview Farm W. Cleo	13390	686	5-11DHIR–294–2x
Tanrackin Mist	12950	607	5-1DHIR–305–2x
Maybrook Challenger Leda	15540	708	6-3DHIR–302–2x
Tanrackin Narcissus	11840	620	3-10DHIR–305–2x
Tanrackin Goldenrod	10640	435	3-4DHIR–305–2x
Tanrackin Honey	10760	607	3-4DHIR–297–2x
Tanrackin Cherry	11160	488	3-8DHIR–294–2x
Tanrackin Daffodil	11320	557	2-10DHIR–297–2x
Tanrackin Cowslip	10820	559	3-0DHIR–298–2x
Tanrackin Cantitoe	10900	544	2-6DHIR–287–2x
Tanrackin Mid Summer	10160	461	2-0DHIR–287–2x
Highfield Valors Milbette	11020	535	3-2DHIR–297–2x
Gunsight Fan	14320	592	5-2DHIR–305–2x

OUR HERD WAS CLASSIFIED FOR THE THIRD TIME ON FEBRUARY 20, 1970 . . . 2 EXCELLENT – 18 VERY GOOD – 7 DESIRABLE

A New Excellent . . . TANRACKIN LOTUS (E '70) – is sired by **Fairlawn K. Pharaoh** out of a daughter of B.H.H. Valor's Majesty.

We have been breeding top AI sires, and to –

HANOVER HILL SUCCESSOR, a son of **Hanover Hill Fame Success**, Silver Star Sire 5/68, and out of **Hanover Hill P. Elsie** (E 5 times – E '70–92.5%), 12540 – 623 – 5DHIR – 305 – 2x, she by Wandamere Predictor, Gold Star Sire 5/68, and out of the Hanover Hill Beauty family – she a Gold Star Dam.

TANRACKIN JACK OF DIAMONDS, bred like our Excellent "Lotus" cow. A son of **Fairlawn K. Pharaoh** out of a daughter of B.H.H. Valor's Majesty, Gold Star Sire 9/58.

TANRACKIN GUARDIAN, a son of **Wyno Hamlet's Hornet**, Gold Star Sire 1/67, out of **B.H.H. Majesty's Rena**, she dam of "Lotus" (E '70).

TANRACKIN JACK, a paternal brother to "Guardian" – both are by **Wyno Hamlet's Hornet** (the Excellent, Gold Star "Helena" family), and out of **Pine Hill Vi Jane** (VG), 13120 – 613 – 9DHIR – 305 – 2x, **foundation of our "JANE" family.**

VISITORS ALWAYS WELCOME

Thomas M. Waller, Owner
Bedford Hills, Westchester County, New York 10507
Tel. Mt. Kisco 914–666-5965

Ernest Tompkins, Herdsman

Turn off Route 22 at Bedford onto Guard Hill Road. Continue to West Patent Road - turn right on West patent Rd. Farm is on the right.

A FOUNDATION SIRE . . . 30 DAUGHTERS IN OUR HERD

WANDERING BROOK J.V. DOUG

Born June 23, 1963

Sire: McDonald Farms Jolly Val, GOLD STAR SIRE 5/61

Dam: Douglaston Challenger's Goldie
VG 4 times. 8 records include 12620 – 625 – 7DHIR – 305 – 2x.

His Full Sister

WANDERING BROOK J.V. GOLDIE (E twice)
12546–681–Sr3HIR–365–2x
10870–568–Sr4DHIR–305–2x
Maternal sister to Wandering Brook B.K. Goldie (VG), 11200 – 559 – Sr3DHIR – 305 – 2x.

We are also breeding to –

WESTERN GLOW DARIMOST – Gold Star Sire 1/68

HANOVER HILL FAME SUCCESS – Silver Star Sire 5/68

HOUSLEY'S J. CHAMPION – Silver Star Sire 10/69

GREEN EDGE FARM

Leonard I. Pett, Owner
R.D. 2, Ilion, N. Y. 13357
Tel. 315–894-8026

5 miles south of Ilion on Spinneville and N. Columbia Road.

HERD SIRES AT CLOVER HILL

A "Nance" Out Of An 8 Times Excellent –

WANDERING BROOK N. HANDSOME

Born November 18, 1965

Sire: Norgert's Royal Nance, GOLD STAR SIRE

Dam: Wandering Brook J.V. Honey
Excellent 8 times
13660–626–Sr3DHIR–303–2x
14160–631–Sr4DHIR–305–2x
14930–682–7DHIR–284–2x

A "Darimost" Out Of A Very Good "Jolly Duke" –

HIGH MEADOWS DARI NOBLEMAN

Born February 26, 1967
½ interest with Henry C. Venier, La Fayette, N. Y.

Sire: Western Glow Darimost, GOLD STAR SIRE
USDA Summary 1/70 . . 784 records, 188 herds average 11117 – 528, a Pred. Diff. of +529 lbs. milk, +32 lbs. fat, 96% Repeatability, 418 classified average 84.1%.
We are breeding to DARIMOST.

Dam: High Meadows Duke Nancy (VG), 11280 – 553 – Jr2DHIR – 305 – 2x, 11610 – 610 – Jr3DHIR – 305 – 2x. Sire: High Meadows Jolly Duke. Dam: Gayoso View Fame Fancy (E 3 times), 15380 – 772 – 5DHIR – 305 – 2x.

We are also breeding to –

HOUSLEY'S J. CHAMPION
SILVER STAR SIRE

USDA Summary 1/70 . . 22 daughters average 14310 – 644, a Pred. Diff. of +967 lbs. milk, +43 lbs. fat, 21 classified average 87.1%.

Lee Southard
Tel. 315 — 626 - 2373
Southard Road, 3½ miles northeast of Meridian.

CLOVER HILL FARM
Cato, N. Y. 13033

We Are Breeding Almost Straight Across The Herd

TO A NANCE SON OUT OF LOLLY – A DAUGHTER OF THE GOLD STAR DAM – CROWN LEONA

NANCE'S LEADER OF MAPLE VUE – Born November 5, 1966

Owned jointly with Vance O. Roby, Ionia, N. Y.
Sire: Norgert's Royal Nance, GOLD STAR SIRE

Dam: Lolly of Maple Vue (VG)
14310–558–Sr2DHIR–305–2x
16330–617–Sr3DHIR–305–2x
17790–647–Sr4DHIR–305–2x
18520–679–5-11DHIR–301–2x
16680–636–6-10DHIR–305–2x
She is dam of Lileta of Maple Vue (VG), 11700 – 543 – Jr2DHIR – 305 – 2x, 11410 – 563 – 3-0DHIR – 305 – 2x, 11490 – 549 – 4-0DHIR – 305 – 2x, full sister to Nance's Leader.

Next Dam: Crown Leona (VG)
15050–629–5DHIR–305–2x
GOLD STAR DAM
5 tested daughters, all VG, include:
Lana of Maple Vue (VG)
14200–647–5DHIR–305–2x
Linda of Maple Vue (VG)
16250–646–Sr4DHIR–305–2x

We have in the herd 4 daughters by DARIMOST that are in milk. One of these, May Rich D. Irene, has 10027 – 460 – 2DHIR – 2x in 281 days still on test. **Four in milk by LYRENE MAY ROSE PRINCE. Six in milk by McDONALDS J.V. EMININCE** (the Excellent Rockingham Noble Marguerite family), he sire of May Rich E. Alma, 12540 – 673 – 4-3DHIR – 305 – 2x, and May Rich E. Anita, 12490 – 592 – 3-6DHIR – 305 – 2x, now owned by Willard C. Lipe, Manlius, N. Y.

A Top-Bred Young Bull – MAY RICH Z. PRINCE – Born Oct. 28, 1969

Sire: Lyrene May Rose Prince. Dam: May Rich Z. Carol (VG), 13230 – 723 – 6-6DHIR – 305 – 2x, 13070 – 732 – 7-7DHIR – 305 – 2x, she by McDonald Farms Golden Zip out of Bay Farms Carol's Gem (VG), 11090 – 590 – 7DHIR – 305 – 2x, 5 tested daughters, all VG, including Carol's Royal Gem Kitty, A-A Calf, 1956.

Earl E. Outhouse, Herdsman
Richard P. and Mazie P. Outhouse, Owners
Tel. 1-315–394-4271

MAY RICH FARM
RFD 3, Canandaigua, N. Y. 14424
1 mile west on Buffalo St. Ext.

PRODUCTION CONTINUES TO INCREASE AT GREYSTONE

1969 PRODUCTION . . . 77 DHIR records average 12293 lbs. milk, 4.8%. 587 lbs. fat, ME–305–2x.

1970 PRODUCTION . . . During the first 3 months we completed 12 DHIR records that averaged 13101 lbs. milk, 4.5%, 583 lbs. fat, ME–305–2x.

A Few Of Our Cows – ACTUAL PRODUCTION

	MILK	FAT	DIVISION
Mo's Gussie of Blue Vista (VG)	17670	764	9-2DHIR–305–2x
Dewan Farms Ne Charmaine (E)	15750	715	7-1DHIR–305–2x
Bay Farms Vicki's R. Mona (VG)	16010	781	9-11DHIR–305–2x
Abbottholm Vims Candy (VG)	14820	770	6-7DHIR–301–2x
Locust Lawn Memory (D)	14780	704	5-8DHIR–302–2x
Greystone Cilla Mo (VG)	14870	639	5-4DHIR–305–2x
Greystone Kingmo Siren (VG)	15910	719	5-1DHIR–305–2x
Greystone Gerry Fashion (VG)	14330	636	5-8DHIR–305–2x
Arrowshaft Colonels Pandora (VG)	14360	730	3-8DHIR–305–2x
McDonald Farms Nance Idona (VG)	15030	710	3-7DHIR–305–2x
Hillcrest Nances Cleo (VG)	13520	585	3-1DHIR–305–2x
Greystone H. Siren (VG)	12650	503	2-6DHIR–305–2x
Greystone Kingmo Margo (D)	12270	646	2-3DHIR–305–2x
Greystone M. Bella (VG)	13670	632	4-5DHIR–305–2x
Greystone Ella Nan (D)	12900	503	3-3DHIR–305–2x
Greystone M. Margaret (VG)	13070	615	2-4DHIR–305–2x
Greystone Evie Nan (VG)	15470	657	2-5DHIR–305–2x

A DAM–DAUGHTER PAIR IN OUR HERD

MAPLE VUE WINIFRED (VG)
14440–632–Sr2DHIR–305–2x
14120–627–Sr3DHIR–305–2x
15650–689–Sr4DHIR–305–2x
16980–727–5DHIR–305–2x
20530–933–7DHIR–365–2x
14530–648–8DHIR–305–2x
Sire: Fairlawn K. Fortune, GOLD STAR SIRE 1/68

GREYSTONE WINNIE NAN (VG '70–88%)
10840–459–2-5DHIR–305–2x
13224–541–ME–305–2x
Sire: Norgert's Royal Nance, GOLD STAR SIRE 1/68

We are using a young son of WINNIE NAN by Darimost.

We are also breeding mostly to DARIMOST, and RAEMELTON JOLLY CE VERN.

In our present herd we have 63 classified cows, 2 EXCELLENT – 40 VERY GOOD – 20 DESIRABLE. PLAN TO VISIT OUR FARM AND SEE OUR HERD.

GREYSTONE FARM

West Genesee Road, Auburn, N. Y. 13021

L. S. Riford, L. S. Riford, Jr., Owners — **Gardner Frazier, Manager**

GOLDEN GUERNSEY ALL THE WAY!

HIGH GUERNSEY HERD ON DHIA – OVER 75 COW YEARS
133.4 Cows . . . . 10905 Lbs. MILK, 519 Lbs. FAT

The farm is located 12 miles east of Syracuse. Take 5 to 20 SY and Manlius. Take Pompey Center Road from Suburban Park.

Willard C. Lipe, Owner
Phone 682-6171 (Home)
682-6161 (Dairy)

LIMESTONE CREEK GUERNSEY FARM

MANLIUS, NEW YORK 13104

Select Group Of Guernsey Cattle

Maintained For Student Instruction

Over 50% Of The Herd Are Daughters Of

Yellow Creek S. Fortune

Fortune Brookside Mary (VG)

State Production Leader In Milk And Fat

3-8 305 days 15310M 856F

Two daughters in herd.

Visitors Always Welcome

STATE UNIVERSITY OF NEW YORK
Agricultural and Technical College
Cobleskill, New York 12043

PRODUCTION

Herd is on DHIC test. 49 DHIC records average 10500 lbs. milk, 507 lbs. fat.

TYPE

Herd classified 3 times. On Feb. 21, 1970 . . . 25 HEAD, 14 VG – 8 D – 3 A. 6 by Yellow Creek S. Fortune, GOLD STAR SIRE, 5 were VG – 1 D, all above the line.

We Are Breeding To Top Eastern AI Sires

We have in the herd, daughters by Yellow Creek S. Fortune, Nyala Majestys Acme, Hansenarea Pretor, Derry Manor Augustus.

THE MAJESTY OF THE HERD IS BRED TO WESTERN GLOW DARIMOST, GOLD STAR SIRE.

85 BRED HEIFERS AND ALL CATTLE IN THE HERD ALWAYS AVAILABLE FOR SALE

Mark W. Stevens, Owner
Frank Bloomfield, Mgr.
1000 Delaware Ave.
Albany, New York 12209

NORMAN'S KILL FARMS
Exit 23, N. Y. Thruway,
Delaware Ave.
Telephone 465-0905

PERRINDALE FARM

A Foundation Brood Cow –

CLA FER MAR KENT'S ILA (VG)
Lifetime production over 87,000 lbs. milk, 4,000 lbs. fat.
12590–549–5DHIR–305–2x
11760–484–8-3DHIR–297–2x
11590–440–9-2DHIR–305–2x
12190–488–10-4DHIR–305–2x

Our Herd Is On DHIR Test And Has Been Classified Twice

We have in the herd –

5 DAUGHTERS BY HENSLEE FARMS V. FAME, GOLD STAR SIRE

One of these V. Fame daughters, **CLA FER MAR FAME BEE,** was 7th Dry Cow, N. Y. State Fair. She has a record at 3-9 of 12879 lbs. M, 539 lbs. F, ME – 305 – 2x. She is a full sister to **CLA FER MAR FAME BEV,** a real milky 2-year-old. The 2 classified V. FAME daughters in our herd average 84% as 2-year-olds. **These full sisters are out of a daughter of Fairlawn K Hannibal.**

We are breeding to top AI bulls.

Plan to visit our herd when you are in the area.

Fred D. Perrin
R.D. 1, Ogdensburg, N. Y. 13669
Tel. 315–393-4359

PERRINDALE FARM
4 mi. from the St. Lawrence Seaway, 2½ mi. from Ogdensburg, on Route 68.

DENT FARM

Home Of 115 Sunny Acres Guernseys

In The Herd . . . 4 daughters by Yellow Creek S. Fortune, Gold Star Sire 1/68

Also, daughters by **Fairlawn K. Pharoah** and **Woodacres Leader's Trumpeter.**

A Trumpeter daughter in our herd was 3 times Grand Champion at the Farm Museum Show, Cooperstown, N. Y.

OUR 3 LIFETIME PRODUCTION CERTIFICATE WINNERS FOR 1969

SUNNY ACRES CANDY MINNIE
98,568 lbs. milk, 4,758 lbs. fat, 2x

SUNNY ACRES HEIDI
93,888 lbs. milk, 4,607 lbs. fat, 2x

SUNNY ACRES GAIL
111,414 lbs. milk, 4,287 lbs. fat, 2x

Joseph H. Dent & Family
Route 2
Oneonta, N. Y. 13820

Route 23, 6 miles east of Oneonta
Tel. 278-5704

DO WE TEST? DO WE CLASSIFY? DO WE SHOW? YES!

1969 PRODUCTION . . . 85 DHIR records average 11559–4.9–564–ME–305–2x
1970 PRODUCTION . . . First 3 Months, 18 DHIR records average 12604–5.0%–629–ME–305–2x

CLASSIFICATION . . . We have classified 12 times. Our last classification – 56 HEAD . . . 2 EXCELLENT – 31 VERY GOOD – 22 DESIRABLE – 1 ACCEPTABLE

Rosendahl Cavalier Ladybird (E 3 times). A daughter of our foundation sire, **NYALA KING'S CAVALIER,** and from our King's Lady family. **CAVALIER** is still being used as much as possible in our herd. **He has given a strong foundation of the right kind of brood cows.**

SHOWING . . . PREMIER BREEDER – PREMIER EXHIBITOR AT THE EASTERN STATES EXPOSITION, 1969. The first prize Aged Cow, Rosendahl B. Radiant, also went Excellent this year, for the 3rd time.

DO WE BREED TO TOP BULLS? . . . WE SAY YES!

His Dam

Chedco Nugget's Sarah (VG)
E in Rump and Body Capacity
14170–716–Jr4DHIR–305–2x
Dam: Chedco Actor's Sally (E 3 times), 11275 – 685 – Jr3HIR – 289 – 2x.

In Heavy Service . . .
CHEDCO SARAH'S FLASH, born 8/25/66
Sire: **Fritzlyn Jeanette's Flash, GOLD STAR SIRE 2/69**

Also In Service . . .
NYALA KING'S CAVALIER, the GOLD STAR Ermine Family.

LYRENE MAY ROSE PRINCE, USDA Summary 9/69 . . 38 daus., 8 herds av. 11928 – 581, a Pred. Diff. of +239 lbs. milk, +17 lbs. fat for the daughters over their herdmates, 42 classified av. 86%.

NOW AT GOLDEN HARVEST FARM –
ROSENDAHL BILLY RAIDER
Born February 18, 1968
Sire: **Burger's Place Billy, Gold Star Sire**
Dam: **Rosendahl Cavalier Radiant (VG), 12420–667–7DHIR–305–2x**
RAIDER is a full brother to Rosendahl B. Radiant (E 3 times). We have bred some to RAIDER, and plan to use him some more in our herd.

T.B. Accredited — Our farm is located in the heart of Hoosick Falls, 1 Abbott Street. — Brucellosis Certified

JOHN E. CALHOUN & SONS, Owners

ROSENDAHL FARM

Phone: 686-5360 or 686-5700 — Visit us when in the Capitol District. — **HOOSICK FALLS, N. Y. 12090**

CLOVER KNOLL GUERNSEY FARMS, INC.

Distributor of Golden Guernsey Milk Products

We are breeding to Eastern AI Sires

Visitors Always Welcome

We are located on Route 207 – 2 miles east of Goshen, N. Y.

Earl and Norman Cortright, Owners
Campbell Hall, N. Y. 10916
Tel. 914–294-6387

BREEDING REGISTERED GUERNSEYS SINCE 1920

OUR HERD SIRE . . . ROSENDAHL BILLY SPARK
Born November 24, 1967

Sire: Burger's Place Billy, GOLD STAR SIRE.
Dam: Rosendahl Cavalier Sparkle (VG), 10840 – 491 – Jr2DHIR – 305 – 2x. Sire: Nyala King's Cavalier (Ermine family). Dam: Rosendahl Diamond Sparklet (VG), 14090 – 567 – 10-4DHIR – 305 – 2x.

OUR "SPARK" DAUGHTERS ARE ABOUT BREEDING AGE

We are also breeding to top AI sires – Western Glow Darimost, Lyrene May Rose Prince, Cedarbrook Polly's Emory.

We have about 125 Guernseys – CATTLE USUALLY FOR SALE.

Edward F. Kleinke
Glenmont, N. Y. 12077
Tel. 518–439-2291

GLENSMERE FARM
2 mi. from N.Y. Thruway, Exit 23, off Route 32, Kenwood Ave.

FLEMINGDALE

Paul L. and Margaret A. Fleming
Telephone 607–753-1318

R.D. 1, East River Road
Cortland, New York 13045

We Test . . . Herd Is On DHIA Test – A Few Of Our Cows, ACTUAL PRODUCTION

	MILK	FAT	DIVISION
Upaway Peters Rosie (VG–87%)	14604	665	4-9DHIA–305–2x
Shady Lawn Sungold Reta (VG–85%)	12899	608	5-1DHIA–305–2x
Verns Ce Dee Dee (VG–88%)	11034	476	2-1DHIA–305–2x
*Elhos Noble Prim (VG–85.5%)	12083	558	3-9DHIA–305–2x
*Elhos Cheryl Ann (D–82.5%)	13019	581	6-2DHIA–305–2x
*Elhos Noble Proper (D–83%)	12488	667	4-1DHIA–305–2x
*Sayre Farms Ce Deressa (VG–87.5%)	11568	563	2-1DHIA–305–2x ME
*Sayre Farms Ce Chris (VG–87.5%)	11976	573	2-4DHIA–305–2x ME
*Elhos Krispy (VG–85.5%)	11545	629	5-1DHIA–293–2x

*Assisted by Paul C. (Bud) Fleming

We Classify . . . Our herd was classified June 6, 1969 . . . 32 HEAD – 18 VERY GOOD – 13 DESIRABLE – 1 ACCEPTABLE

Among our Very Good cows are 3 daughters by the Syndicate bull, **Raemelton Jolly Ce Vern** – Vern's Ce Dee Dee (VG–88%), Sayre Farms Ce Deressa (VG–87.5%), and Sayre Farms Ce Chris (VG–87.5%). **We are breeding some of our cows to Ce Vern. We are also breeding to Willow Spring Bft. Supreme and U.N.H. Darimost Noble.**

At the 1969 N. Y. State Fair – Flemingdale Princess Margaret was first place intermediate heifer calf. She is by Lyrene May Rose Prince out of a Bonanza daughter.

At the 1969 National Junior Show – Flemingdale Darimost Rosette placed 4th in a class of 23 senior yearling heifers for Sharon A. Fleming. She is by Western Glow Darimost out of Upaway Peters Rosie (listed above).

Our son, Kevin, is getting together quite a herd. His animals are among the good ones in the herd, and they win in the show ring.

FLASH . . . Selling . . . in the 45th Guernsey and 19th Green Meadow Sale, Attebroc Farm, Millbrook, N. Y., Monday, 1:00 P.M., August 3 . . . . . **CRAIG MEADOW GREGORYS PHYLLIS,** born July 25, 1966 . . . Due September 6, 1970 to U.N.H. Darimost Noble, 10261 – 458 – 2-11 – 352 – 2x. Sire: **Brooknill C. A. Gregory,** a son of Chedco Carnation's Actor. Dam: **Craig Meadow King's Primrose,** 10351 – 504 – 7yrs – 305 – 2x. **Henry Thomas is real high on this one. She will be hard to beat as a 3-year-old this fall.**

PLAN TO VISIT FLEMINGDALE WHEN YOU ARE IN CENTRAL NEW YORK STATE

A Complete Breed Improvement Program Is Followed At Welcome Stock Farm . . .

We Continually Test Our Herd

1969 Production . . . 49 DHIR records averaged 12450 lbs. milk, 4.9%, 615 lbs. fat, ME–305–2x

We Classify . . . Herd Classified For The 8th Time On February 17, 1970 . . . 100% Above The Line

44 Head . . . 1 EXCELLENT – 34 VERY GOOD – 9 DESIRABLE

EXCELLENT 3 TIMES – 91%

COLEBROOK FARMS VALOR'S FANCY
*19590–836–Jr4DHIR–365–2x
22960–979–5DHIR–365–2x
22130–926–6DHIR–365–2x

Her Son . . . WELCOME FANCY BILL – Born May 8, 1968. A son of Burger's Place Billy, GOLD STAR SIRE 5/68, and is now at Eastern AI Cooperative, Inc., Ithaca, N. Y.

FANCY is also the dam of **WELCOME DARIMOST FANCY** – Born June 28, 1969. A son of Western Glow Darimost, GOLD STAR SIRE 1/68. **THIS BULL IS NOW AT SELECT SIRES.**

FANCY is a maternal sister to Colebrook Farms Top C. Beauty (VG), 14580 – 592 – 3-4DHIR – 305 – 2x, 15620 – 618 – 4-4DHIR – 305 – 2x.

We are breeding to top AI bulls, sires like WELCOME FANCY BILL (see above), BLAKEFORD LIBBY'S BRILLIANT, DARIMOST, MAY ROSE PRINCE, KING HAL, HOUSLEY'S J. CHAMPION.

WELCOME STOCK FARM

William H. Peck — **Schuylerville, New York 12871**

PECKHURST FARM

PECKHURST GUERNSEYS DO WELL FOR THEIR PURCHASERS

Mo's Peckhurst Gingham (E)
All-Canadian 4-Year-Old. Many times a Gr. Ch. and Best Uddered Cow in Canadian shows. Sold to Henry Borden, King, Ontario.

Peckhurst Eastern F. Countess (E 3 times)
15790 — 820 — Jr4DHIR — 305 — 2x. Sold to Golden Harvest Farm, Bridgewater, Conn.

Peckhurst Regal Mona (E 3 times)
13970 — 638 — 5DHIR — 305 — 2x. Sold to Friendship Hill Farm, New Geneva, Pa.

Peckhurst H.C. Honey (E '68)
Sold to High Meadows Farm, La Fayette, N. Y., Excellent Mammary, E in Fore and Rear Udder.

Peckhurst M.V. Sara
Made 19350 — 866 — 5-7DHIR at Attebroc Farm, Millbrook, N. Y.

We are breeding to top AI bulls – sires like **WELCOME FANCY BILL,** a Billy son of Colebrook Farms Valor's Fancy (E), two records over 22,000 lbs. milk; **NORGERT'S ROYAL NANCE,** Gold Star Sire; **LYRENE MAY ROSE PRINCE.**

We feel confident that PECKHURST Guernseys will do well for you. My Guernseys have been purchased by some of the top herds in the U.S. and Canada, and **they satisfy!**

We have some top heifers and cows for sale. Write for details, or plan to visit the herd.

PECKHURST FARM

Herd T.B. Accr. — Vaccinated — Qualified Area

G. Harold Peck, Owner — Tel. 695 - 3950

Box 90, Schuylerville, New York 12871

---

4 OF HER SONS USED IN AI BREEDING

HANSENAREA BETELA (E 4 times), *16270 — *771 — Sr4HIR — 305 — 2x, 17119 — 867 — 5HIR — 305 — 2x, 16771 — 785 — 6HIR — 305 — 2x, 16140 — 729 — 7DHIR — 305 — 2x, 14420 — 670 — 8DHIR — 293 — 2x, 17700 — 822 — 9DHIR — 305 — 2x, 14880 — 692 — 11DHIR — 305 — 2x, 16100 — 753 — 12DHIR — 305 — 2x, 4 tested daughters, 1 E — 3 VG.

These are her 4 sons in AI –

HANSENAREA MOTEL
DEEP LAKE FLASH'S HANSEN
DEEP LAKE FLASH'S HANDSOME — full brothers
DEEP LAKE FLASH'S HANNIBAL

Bulls we have bred, **HANSENAREA PHARAOH'S VICTOR,** that was used very successfully in Florida at Dinsmore and other herds; **HANSENAREA BEACON,** used in AI and has a Plus Milk Pred. Diff.; **HANSENAREA PRETOR,** we have 5 daughters that classified VG and 2 more that are milking well — none have been culled and they are above average in production: Hansenarea Prema, 13689 — 616 — M.E., Hansenarea Pretola, 12766 — 551 — Pred. M.E., Hansenarea Maxita, 13292 — 572 — Pred. M.E., Hansenarea Paula, 12397 — 551 — Pred. M.E., Hansenarea Nora, 10608 — 527 — 3-2DHIR — 301 — 2x (actual), all are VG.

The daughters and granddaughters by these bulls are being appreciated for their lasting qualities and production.

We are using Pharaoh, Pretor, Nance and Corporal.

Bull calves out of top females are usually available, and occasionally we can offer a few females. Write Us Your Needs.

Hansenarea Farm

We are located north of South Valley on Route 165.

Laurence D. Hansen — **South Valley, N. Y. 13467**

Tel. AN 4 - 5793

Announcing — A Complete Service Designed For The Breeder Who Wants To Get Ahead - - -

PETE HEFFERING

The Holstein authority on the team. His many accomplishments speak well for his ability to get the job done. Here is your opportunity to secure his advice and help.

DAVE YOUNGER

The well known manager of the famous Hanover Hill Guernsey Farm, Dave is the Guernsey expert on the team. He is highly experienced in all phases of a successful purebred operation.

BOB LORD

Bob, a successful Jersey Sales Manager, is the Jersey authority for Hanover Hill Sales and Service. He also has many years showing experience and in recent years has been with the Tara Hills and Hanover Hill strings.

STEVE BRIGGS

Steve is another Holstein expert with plenty of experience in the showing and fitting department plus a good deal of his father's common sense approach of breeding better Holsteins.

BILL KENT

Bill is the auctioneer for the sales management division of Hanover Hill Sales and Service. One of the most effective auctioneers we know, he has had many years of purebred autcioneering experience.

YOUR LADDER TO SUCCESS

HANOVER HILL SALES and SERVICE

We are happy to announce the formation of the Hanover Hill Sales and Service organization. This is a complete program for the purebred breeders of all breeds. Our experienced staff will be ready to serve you at all times.

- SALES MANAGEMENT
- AUCTIONEERS
- FARM REAL ESTATE
- AGRICULTURAL APPRAISERS
- PRIVATE TREATY BUYING
- PRIVATE TREATY SELLING
- HERD CONSULTATION
- FARM CONSULTATION
- PROMOTION PROGRAMS
- SHOWING
- ALL BREEDS
- ANYWHERE IN WORLD

Write today for more information

Write Box H H S
HANOVER HILL FARMS
AMENIA, N. Y.
Phone:
914-373-8801

HANOVER HILL
YOUR LADDER TO SUCCESS
SALES and SERVICE

LOOKING FOR QUALITY?

ABS
AMERICAN BREEDERS SERVICE ®

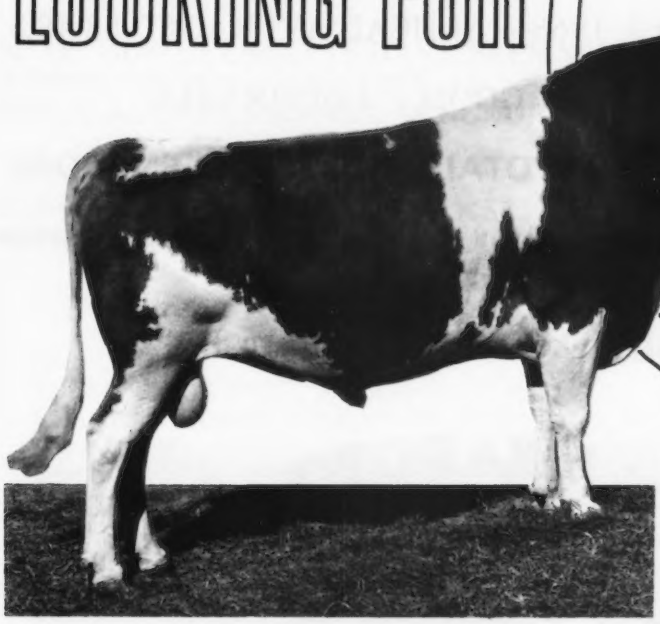

You'll find it in ...
0769 "FLASH"

Now Gold Star

USDA Daughter-Herdmate Comparison, 5/70			
284 Dtrs., 349 Recs., 93 Herds	10,841M	4.56%	494BF
All Herdmates Average	10,391M	4.55%	473BF
Difference	+ 450M	+.01%	+21BF
Repeatability 87%			
EDS or Pred. Diff.	+ 456M		+20BF

HIS SIRE
Fritzlyn Jeanette's Flash
Gold Star Sire
All-American Get Of Sire, '64
EDS or Pred. Diff. 4/67, +557M +33BF

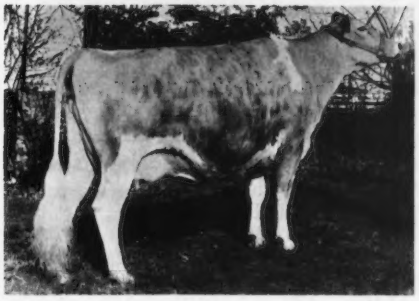

HIS PATERNAL SISTER
Clearbranch Flash Marietta, EX
Sr. 3 DHIR 305d 2x 18,820M 4.5% 847BF
2nd Milk, 10th Fat when made.

Quality was the word used many times to describe the Fritzlyn Jeanette's Flash daughters.

Many have said that MAGNOLIA "FLASH" CORINTHIAN comes as close to transmitting the pattern of his sire as any of his sons.

MAGNOLIA "FLASH" CORINTHIAN now has 94 classified daughters that average 82.9 --- they're the Quality kind.

AMERICAN BREEDERS SERVICE, Inc./DeForest, Wis. 53532

XUM

1st IN CLASSIFICATION . . .

HIGHEST CLASSIFIED HERD IN THE COUNTRY

Our 8th Classification, October 3, 1968 – 61 HEAD AVERAGED 88.48%

21 EXCELLENT – 37 VERY GOOD – 3 DESIRABLE

5 Other Excellents In Our Herd . . . **A TOTAL OF 26 EXCELLENT COWS**

8 Daughters By DARIMOST, including the 1968 National Grand Champion, Average 90.13%.

Our High Meadows Jolly Duke Daughters Average 87.4%

HIGH MEADOWS FARM GUERNSEYS

A DARIMOST – A STATE PRODUCTION LEADER, 1ST FOR MILK

CANDY JEWEL (EXCELLENT '68–93.5%)
15670–752–4-10DHIR–305–2x
16296–759–ME–305–2x
1st For MILK

Best Uddered Aged Cow, Senior and Grand Champion, National Guernsey Show, 1968. All-American Aged Cow, 1968.
She has 3 daughters in the herd. One is milking, High Meadows Candy Angel, 4584 – 248 – 3DHIR – 2x in 80 days, still on test.

A JOLLY DUKE – 3 TIMES EXCELLENT

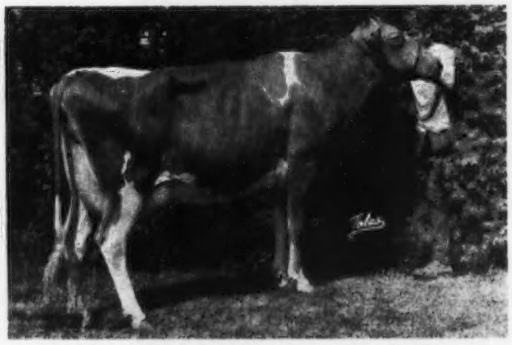

HIGH MEADOWS DUKE'S ZOZI
EXCELLENT '66 '67 '68
E in shoulders, rump, dairy character, mammary system, rear udder and teats
13900–618–Sr2DHIR–365–2x
14270–645–Sr3DHIR–305–2x
Full sister to – **High Meadows Duke's Zena** (VG), 12860 – 519 – 3-1DHIR – 305 – 2x; **High Meadows Duke's Zona**, 11450 – 470 – 2-5DHIR – 305 – 2x. Duke's Zozi is the dam of **High Meadows Dari Zoro**, born Feb. 15, 1968, IN SERVICE IN OUR HERD.

HIGH MEADOWS FARM GUERNSEYS COMBINE PRODUCTION AND TYPE

10TH HIGHEST HERD IN THE NATION FOR MILK
(50-75 records in the average)

68 DHIR records average 13120 lbs. MILK, 4.7%, 614 lbs. FAT, ME – 305 – 2x

50 OF OUR GUERNSEYS HAVE BEEN SELECTED AS ALL-AMERICAN NOMINATIONS DURING THE PAST 11 YEARS . . . . 17 ALL-AMERICANS – 11 RESERVE ALL-AMERICANS – 18 HONORABLE MENTION ALL-AMERICANS

PREMIER EXHIBITOR AT THE NATIONAL GUERNSEY SHOW 3 TIMES . . PREMIER EXHIBITOR AT THE NEW YORK STATE FAIR 5 CONSECUTIVE YEARS

EXCELLENT – TWICE A GRAND CHAMPION AT NEW YORK STATE FAIR

ADOHR DORMAN JAYELLA (E)
1st Aged Cow, Senior and Grand Champion, New York State Fair, 1968, and again in 1969. 1st Best Udder, New York State Fair, 1969.
14175 lbs. milk, 694 lbs. fat, 6DHIR in 305 days–2x.
SIZE, QUALITY, POWER
Fresh July 1 with a heifer calf by Nance

ALL-AMERICAN 2-YEAR-OLD, 1969

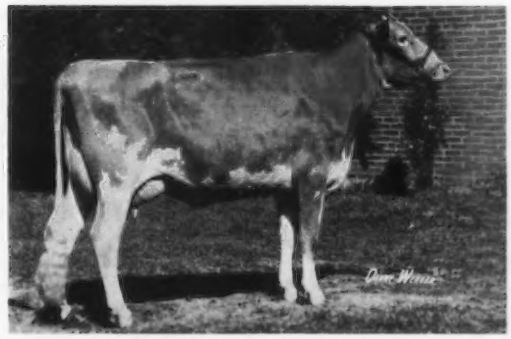

ROSEWOOD AM SHIRLY
1st 2-Year-Old, National Guernsey Show, 1969.
All-American 2-Year-Old, 1969
13235 lbs. milk, 602 lbs. fat, 2-8DHIR in 305 days–2x (pending)
Due August 1 to Applebrook Fame's Corporal

BULLS FOR SALE

BULLS OUT OF OUR BEST COWS, BACKED BY PRODUCTION AND TYPE.

We process and sell over 1,100 quarts of Golden Guernsey daily to one privately owned supermarket.

Henry C. Venier, Owner
William Russell, Farm Foreman

Paul "Bucky" Newman, Herd Manager
Al Arno, Plant Manager

HIGH MEADOWS FARM GUERNSEYS, **La Fayette, New York 13084**

WINNERS AT THE 1969 NEW YORK STATE FAIR

BEST 3 FEMALES
1st, N. Y. State Fair, 1969
Left to right:
Holcomb's B. Linda
Holcomb's B.P. Lilac
Holcomb's B.P. Gale

HOLCOMB'S B. LINDA (VG–88.5%)
Best Uddered 4-Year-Old, N. Y. State Fair, 1969, 2nd 4-Year-Old, N. Y. State Fair, 1969.
13290–525–4-1DHIR–305–2x
14353–546–ME–305–2x

Other winners . . . Holcomb's B.P. Lilac (VG), 3rd Aged Cow, 2nd Best Uddered Aged Cow, N. Y. State Fair, 1969. She is by Burger's Place Billy, Gold Star Sire. The Billy daughters in our herd are the right kind. 1st Dam-Daughter Pair, showing Holcomb's C. Glory and Holcomb's B.P. Gale, N. Y. State Fair, 1969 (9 in the class). 2nd Dairy Herd.

B. LINDA (pictured above) is sired by our herd sire – HOLCOMB'S B.P. BILLY, born August 30, 1962. A son of Burger's Place Billy out of Tarbell Lancer's Aurora (VG), 14790 – 691 – 5DHIR – 305 – 2x, 13800 – 602 – 6DHIR – 305 – 2x, 13210 – 541 – 10-8DHIR – 305 – 2x. The B.P. BILLY daughters are milking well for us.

We Test . . . 1969 PRODUCTION – 72 DHIR records average 11190 lbs. milk, 493 lbs. fat, ME – 305 – 2x.

We Classify . . . Our herd has been classified 4 times. On March 10, 1969 we classified **41 HEAD . . . 1 EXCELLENT – 23 VERY GOOD – 11 DESIRABLE.**

We are also breeding to WESTERN GLOW DARIMOST, Gold Star Sire, and to HOUSLEY'S J. CHAMPION, Silver Star Sire.

We Can Usually Offer A Few Choice Females

Visitors Always Welcome

T. B. Accredited — The farm is located 2 miles southeast of Greene on Jackson Hill Road. — Bang's Free

HOLCOMB FARM — Greene, New York 13778

Robert Holcomb, Owner – Tel. 656-9742

WHEELER ACRES

Presenting . . . Our EVA Family . . .

WHEELER ACRES VALOR EVA
9370–450–Jr2DHIR–299–2x
10050–500–Jr3DHIR–305–2x
11040–541–Jr4DHIR–285–2x
14240–690–5DHIR–296–2x
12210–597–5DHIR–305–2x
14100–729–7DHIR–305–2x
13170–647–8DHIR–289–2x
11550–536–9DHIR–277–2x

She is no longer in the herd, but her influence will continue in the herd through her daughters.

A Daughter –
WHEELER ACRES BILBO EVELYN (VG)
8990–434–Jr2DHIR–305–2x
11440–547–Jr3DHIR–305–2x
9980–460–Jr4DHIR–305–2x
11130–480–5DHIR–305–2x

A Daughter –
WHEELER ACRES NEPTUNE EDNA
10100–517–Jr2DHIR–305–2x
10890–547–Jr3DHIR–305–2x

EVA has 3 more daughters, **WHEELER ACRES ACME ECHO**, a bred heifer; **WHEELER ACRES HERO ETHEL**, sold to Ed and Reva Miller in the Finger Lakes Calf Sale, and **WHEELER ACRES MURIEL EVELDA**, sold to Peter Mierck in the New York State Sale.

OUR HERD HAS BEEN CLASSIFIED 3 TIMES. WE ARE ON DHIR TEST. IN 1969 WE COMPLETED 44 DHIR RECORDS THAT AVERAGED 10200 LBS. MILK, 471 LBS. FAT, ME – 305 – 2x.

We are breeding to top Eastern AI sires. We have been using WELCOME FLASH'S **HOLLIREX** and WELCOME FANCY BILL. We also are breeding a few to SANDE-HILL DOUBLE EMORY and WESTERN GLOW DARIMOST.

Herd On DHIR Test — Vaccinated — Accredited — Bang's Certified

Visitors Welcome – Stock For Sale

Raymond Wheeler
Terry Wheeler

Tel 315 – 636 - 7749
1 mile SE of Amber on Amber—Tully Rd.

WHEELER ACRES
Marietta, N. Y. 13110

GOLDEN HARVEST FARM — Bridgewater, Conn.

1936 – 1970

We're A Borderline Case

We have been taken in often enough by our friends to feel we belong.

BUT WE ARE GLAD TO HAVE THE OPPORTUNITY TO FEATURE OUR CONSIGNMENT TO THE . . .

45TH GUERNSEY SALE AND THE 19TH GREEN MEADOW SALE
AT ATTEBROC FARM, MILLBROOK, N. Y., MONDAY, AUGUST 3, 1970 . . . Roger H. Corbetta, Owner, Ed Swain, Manager . . . Tel. 914–677-3403, 914–677-6389.

In This New York Directory

What could be more appropriate than to feature and offer for sale A DIRECT DESCENDANT THROUGH THE FEMALE LINE OF GREEN MEADOW FLORINDA?

Selling . . . GOLDEN HARVEST EMP. JULIET – EXCELLENT

Born October 22, 1966
11100–545–2-3DHIR–305–2x
On retest, 6533–331–Jr3DHIR–134 days–2x
Calved February 14, 1970. Will be bred back.

Sire Franchester Bonanza's Emperor, a son of Franchester Cecilia's Bonanza, GOLD STAR SIRE 1/68.

Dam: Golden Harvest Acme Julia, Twice EXCELLENT 93
10920–506–Jr2DHIR–305–2x
12350–600–Jr3DHIR–305–2x
16250–723–4-4DHIR–305–2x
On retest, 11089–508–5DHIR–230 days–2x

Her Dam's Dam

Flying Horse General's Julia, EXCELLENT
Sold in the Flying Horse Dispersal for $5,950
14164–739–Jr2–365C–3x
15690–759–6yrs–305–3x

Dam of –
Flying Horse King's Julia (E '62–VG '63 '65)
13660–768–Sr3DHIR–305–2x
Golden Harvest L. Julie (E–91)
14030–705––6-10DHIR–305–2x

Her Sire's Dam

Conora T. Rosamond, EXCELLENT
16187–904–5HIR–365–2x
Sold in 1962 for $3,075
Dam: Conora C. Rosalind, EXCELLENT
14487–*896–8yrs–365C–2x

The Julia family has developed into the best in our herd. Other members of the family, in addition to Golden Harvest Emp. Juliet (E), her dam, Golden Harvest Acme Julia (E–93), her dam, Flying Horse General's Julia (E), are Flying Horse K. Julia (E '62–VG '63 '65), Golden Harvest L. Julie (E), Golden Harvest Wyn Jewel (VG–87.5), Golden Harvest Emory Jewel (VG–87.5), Golden Harvest Princess Judy (VG–85.5), Golden Harvest Wyn Julia (VG–87.5), and Golden Harvest Princess Juliet (VG–89), as a two-year-old.

Emp. Juliet is **Excellent,** her sire is by a GOLD STAR SIRE that is out of an **Excellent,** and her sire's dam is **Excellent.** Her dam is **Excellent** and her granddam is **Excellent,** and she is the dam of **2 that classified Excellent.**

See pages 46 and 47 in the July 7 Journal for pictures of GOLDEN HARVEST EMP. JULIET (E) and members of the Julia Family.

Telephone: New Milford, Elgin 4 - 5432 — Farm 1½ miles east of Bridgewater, Conn. 06752

F. W. McCANN
Owner

GEO. EMERSON WATTS
Herdsman

OSCAR D. CRABTREE
Manager

OUR OWN BREEDING

McDonald's Duke's Iola
Classified 89 (Dry)
12768–558–Jr2DHIA–305–2x
16100–721–Jr3DHIR–305–2x
16404–749–Jr4DHIR–305–2x (pending)
A **McDonald Farms B. Grand Duke** daughter out of **Broad Hill Royal Honoria** (88), 16510 – 709 – 8-1DHIR – 305 – 2x. A beautiful daughter by Nance. Due in July to Nance's service.

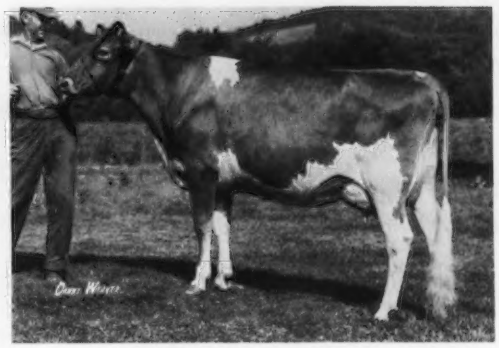

McDonald's Darimost Jewel
Classified 88 at 2 yrs.
14540–687–Jr2DHIR–305–2x
On retest and in May made 2170–98. A **Darimost** daughter out of **Highbank General's Bella** (E), 103,611–4,873 in 8 lactations, starting on retest at 11 years of age. Will be bred to Raemelton Jolly Ce Vern.

McDonald's B. Christy
Classified 83.5
Just fresh at 2 yrs.
14230–666–Sr2DHIR–305–2x
On retest made 2062–91 in May. She has a beautiful daughter by Nance in the herd.
A **Billy** daughter of the twice All-American **Dumar Farm Varro's Ruth.**
Christy's full brother is in service in our herd.

McDonald's CV Jocelyn
Classified 88.5 at 2 yrs.
12480–594–Sr2DHIR–305–2x
On retest made 2015–85 in May. Jocelyn has a daughter by Lyrene May Rose Prince that has been bred to a full brother to B. Christy.
Jocelyn is one of our many top daughters of **Raemelton Jolly Ce Vern.**

GOLD STAR HERD AWARD FOR 1969

To date we have bred 8 Excellent cows. 16 heifers out of Excellent cows are growing up in the herd.

We invite you to visit us and see what we have accomplished. Our herd is located 1 mile east from Exit 11, Route 81, on the old McDonald Farms.

McDONALD PROPERTIES
REED L. & ELEANOR F. McJUNKIN
Owners

CORTLAND, NEW YORK 13045
East River Road
DENNIS FERGUSON, Herd Manager

BREEDING POWER

Bayville Billy Marlene
Classified Excellent 93. Excellent Mammary System.
Res. All-American 3-Year-Old, 1965. Champion Best Uddered Cow, National, 1965. Member All-American Produce, 1964.
1st 5 records average 15468–716, actual. Starting on retest and is milking over 70 lbs. per day at 8 yrs.
Two sons in artificial service. Another son, by **Lyrene May Rose Prince,** is growing up in the herd.

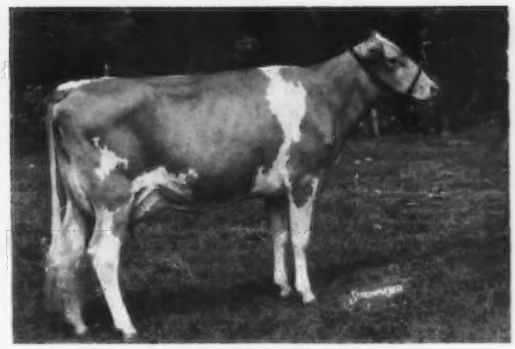

McDonald Farms B. Hattie
Classified 88
12710–609–Jr2DHIR–305–2x
15130–748–Sr3DHIR–305–2x
18630–945–Sr4DHIR–365–2x
Starting on retest, milking over 70 lbs. a day.
Two outstanding Darimost daughters in the herd, and a son by **Gayoso View Top Command.**
A **Billy** daughter from the **Nova family.** Dam with 4 records over 13,000 lbs. milk.

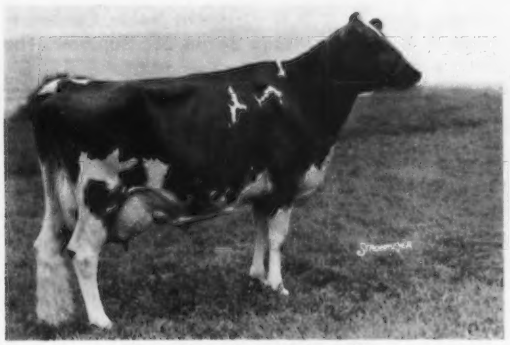

Dumar Farm Varro's Miss Lillian
Classified Excellent 91.0
13090–669–5-8DHIR–305–2x
On retest, 8679–484–7yrs–144 days.
3rd generation of Excellent cows. 1 son by Billy in partnership with "Dutch" Snyder, 1 son in service at Windy Hill Farms, and 1 daughter in our herd. Due in January to Billy.

Bay Meadow Jolly Daisy
Classified Excellent 92.0
Res. All-American 4-Year-Old, 1966.
12800–760–Jr3DHIR–305–2x
12740–737–6-4DHIR–305–2x
On retest, 9136 – 494 – 7yrs – 152 days. Three daughters in the herd – one by Darimost, one by Billy and one by Nance. Rebred to Nance. Her dam is a Billy daughter with 19,000 lbs. milk.

OUR 1969 DHIR average was 13474 lbs. milk and 657 lbs. fat on 50 records. The average classification of cows making records was 88.3.

This was TOPS for milk and fat in New York State, 7th for milk in the Nation, and 5th for fat, and TOP for classification.

McDONALD PROPERTIES
REED L. & ELEANOR F. McJUNKIN
Owners

CORTLAND, NEW YORK 13045
East River Road
DENNIS FERGUSON, Herd Manager

BRIGADOON FARM

Although our herd is small, we have the enthusiasm and the quality to breed upstanding Guernseys. Some of our inspired workers include –

JV Annetta of Brigadoon
11015–533–3-5DHIA–305–2x
10939–533–4-5DHIA–280–2x

Hickory Ridge B Angela
9465–426–2-6DHIA–305–2x
10382–475–3-6DHIA–305–2x
11899–530–4-6DHIA–305–2x

Fortune Christina of Brigadoon
11854–574–2-1DHIA–307–2x
8356–500–3yrs–206 days–2x (inc.)

Lucy of Rock Ridge
11413–547–2-1DHIA–305–2x
8880–473–3-1–197 days–2x (inc.)

We have a young sire – **NANCES DARIUS OF BRIGADOON** – showing extreme promise. Of his first 9 calves, 7 were heifers of outstanding quality.

Jon & Waldo Williams — Summit Lake Rd.
Tel. 518–638-8437 — Argyle, N. Y. 12809

ScoCoRo Farms

Scott Cook and Sons, Owners

R.F.D. 4, Potsdam, N. Y. 13676. Tel. 315–265-6788. Farm is located on US Route 72, Parishville Center.

We have in our herd, 5 daughters by each of these sires – NANCE, NOBLEMAN and TRISUPER.

Herd is on DHIR . . . 1969 PRODUCTION – 12 DHIR records averaged 11949–4.9%–591.

3 Of Our Top Cows – Aldermeadow Candy Marie (VG–85%), 14356 – 4.9 – 703 – 6yrs – 305 – 2x; **Aldermeadow Melody Jeanette** (VG–88.5%), 13890 – 5.2 – 725 – 6yrs – 305 – 2x; **Thyme Bolin Susie** (D–83.5%), 16261 – 4.2 – 691 – 7yrs – 305 – 2x.

Plan To Visit Our Herd

HALCYON FARM

Samuel and Helen Pickett
West Berne, N. Y. 12191
Tel. 518–872-0327

6 miles from Schoharie on Rickard Hill Road.
PLAN TO VISIT OUR HERD

FOUNDATION SIRES . . . Our older milk cows are by – **NYALA PRINCE STAR,** by a GOLD STAR son of "Ermine," and **CHEDCO MYRNA'S MARMION,** the "Linaria" and "Myra" families.

Our younger cows are daughters of **Fairlawn Muriel's Valor** and **Fairlawn K. Pharaoh,** and our bred heifers are by **Nyala Majesty's Acme.** The younger heifers and calves are by **U.N.H. Darimost Noble, Circleview Farms P. Sailor** and **Willow Spring Bft. Supreme. The DARI's are most pleasing.**

Van Kleeck Farm

Presenting . . . OUR 1969 LIFETIME PRODUCTION CERTIFICATE WINNERS –

	Lbs. Milk	Lbs. Fat
***Van Kleeck's Aster**	137,777	6,041
Van Kleeck's Brenda	95,241	4,003

***Aster** is a member of our cow family that traces direct to –

The Aster Family – FLOAQUA FARM AJAX ASTER

13290–619–6DHIR–305–2x
11170–512–8DHIR–305–2x
12630–558–11DHIR–305–2x
12420–553–7DHIR–305–2x
13430–588–9DHIR–305–2x
14180–615–12DHIR–305–2x

Dam of 7 tested daughters

Van Kleeck's Aster (VG)
11560–582–Sr3DHIR–305–2x
12380–650–Sr4DHIR–293–2x
13710–697–5DHIR–296–2x
10970–599–6DHIR–305–2x
13550–688–7DHIR–305–2x
14840–765–8DHIR–301–2x
14050–705–9DHIR–305–2x
12960–576–10-10DHIR–305–2x
13070–625–12-9DHIR–305–2x

Van Kleeck's Astrid (D)
10660–508–Sr3DHIR–269–2x
11610–560–Sr4DHIR–305–2x
13580–625–5DHIR–299–2x
13530–634–6DHIR–299–2x
13390–630–7DHIR–305–2x
14430–692–8DHIR–305–2x
12540–565–9-7DHIR–305–2x
10850–438–12DHIR–214–2x

Van Kleeck's Almira (D)
9530–434–Jr2DHIR–305–2x
9600–441–Jr3DHIR–295–2x
11070–506–Jr4DHIR–284–2x
9630–452–5-1DHIR–304–2x
12060–543–7-3DHIR–305–2x

Van Kleeck's Alice (VG)
11960–542–5DHIR–287–2x
13480–617–6DHIR–305–2x
13410–614–7DHIR–305–2x
10860–489–10-2DHIR–305–2x

Van Kleeck's Audrey (D)
11570–608–Jr3DHIR–305–2x
12090–618–Sr4DHIR–305–2x
11410–593–5DHIR–305–2x

Two More Daughters Of Floaqua Farm Ajax Aster
Van Kleeck's F. Azalea, 13630–594–2-3DHIR–305–2x
Van Kleeck's Alta, 13430–561–3-11DHIR–305–2x

A daughter of Van Kleeck's Aster, **Van Kleeck's Aida,** has records of 12580 – 559 – 2-10DHIR – 305 – 2x, and 14460 – 616 – 3-11DHIR – 305 – 2x.

We Test . . . We Classify . . . Our 1969 Production – 35 DHIR records averaged 11964 lbs. milk, 560 lbs. fat, ME – 305 – 2x. Our Herd Has Been Classified 5 Times. Our last classification, 28 HEAD, 17 VERY GOOD, 10 DESIRABLE, 1 ACCEPTABLE.

We have a selection of cows and bred heifers we will sell.

George Van Kleeck
Hobart, N. Y. 13788

Tel. 538-9123

Van Kleeck Farm
Located in Hobart Village on Route 10

MAPLE VUE FARM

OUR GUERNSEYS COMBINE PRODUCTION AND TYPE

PRODUCTION . . DHIR–ME–305–2x . . **LAST 5 YEARS OVER 13,000 POUNDS MILK**

YEAR	NO. RECORDS	MILK	%	FAT
1969	20	13028	4.7	612
1968	21	13026	4.5	587
1967	21	13609	4.5	617
1966	19	13628	4.5	609
1965	25	13029	4.6	597
1964	20	12531	4.6	573
1963	25	12274	4.6	564
1962	19	11104	4.6	512
1961	15	11373	4.8	548

1969–1970 DHIC HERD AVERAGE ON 21.4 COW YEARS, 12721 MILK, 4.8%, 617 FAT, ACTUAL. OUR GUERNSEYS PAY THE BILLS . . . INCOME OVER FEED COST – $675.00 PER COW.

TYPE . . . . .HERD CLASSIFIED 10 TIMES

DATE	NUMBER				
3/12/69	18		15 VG	3 D	
8/3/67	18	1 E	14 VG	1 D	2 A
3/10/66	18	1 E	12 VG	3 D	2 A
7/10/65	17	1 E	13 VG	3 D	
7/17/64	18	1 E	15 VG	2 D	
7/16/63	20		15 VG	5 D	
1/18/62	17		14 VG	3 D	
7/10/61	17		10 VG	6 D	1 A
2/14/60	17		8 VG	6 D	3 A
10/8/58	16		9 VG	6 D	1 A

OUR HERD IS FOUNDED ON THE BLOOD OF OUR "LIGHTNING" FAMILY . . . 75% OF OUR HERD TRACES TO OUR FOUNDATION BROOD COW –

Mt. Ararat Lightning (VG 9 Times)
Born December 5, 1952

EXCELLENT IN SHOULDERS, DAIRY CHARACTER, REAR UDDER AND TEATS – VG–88%

"Lightning" has calved 13 times and has 139,102 lbs. milk, 6,083 lbs. fat, and she wasn't tested her first lactation. Her daughters include: **CROWN LEONA** (VG), GOLD STAR DAM, 15050 – 629 – 5DHIR – 305 – 2x; **CROWN L. IRIS** (E 4 times), 16160 – 633 – 7DHIR – 305 – 2x, 16200 – 626 – 8DHIR – 305 – 2x. **CROWN LEONA** is dam of 5 tested daughters that include **LANA OF MAPLE VUE** (VG), 13980 – 662 – Jr4DHIR – 305 – 2x, 14200 – 647 – 5DHIR – 305 – 2x; **LINDA OF MAPLE VUE** (VG), 16250 – 646 – Sr4DHIR – 305 – 2x; **LOLLY OF MAPLE VUE** (VG), **STATE PRODUCTION LEADER FOR MILK 4 YEARS, 1965, 1966, 1967, 1968,** 18520 – 679 – 5-11DHIR – 301 – 2x.

VANCE ROBY, Owner
Farm is located on Route 64, ½ mile north of Ionia.
Telephone: 716 — 624 - 1193

1824 Ionia—Mendon Road
Ionia, New York 14475

IT DIDN'T JUST HAPPEN

At the 1970 Annual Meeting of the New York Guernsey breeders, we received **LIFETIME PRODUCTION CERTIFICATES** on these cows –

	LBS. MILK	LBS. FAT
BROADVIEW FARM PEGGY (E)	166,863	7,200
WANDERING BROOK MISS LOTTY (VG)	111,415	5,254
WANDERING BROOK M M DOTTIE (E)	96,397	5,211
*WANDERING BROOK MISS PEGGY (VG)	97,864	4,828
WANDERING BROOK MISS GOLDEN GLO (E)	73,187	4,021

TO DATE WE HAVE BEEN AWARDED 104 LIFETIME PRODUCTION CERTIFICATES – 56 WERE FROM THE TOPSY FAMILY, 25 WERE FROM THE VALOR FAMILY

WANDERING BROOK PRODUCTION IS BRED INTO OUR COWS – IT IS THE RESULT OF 38 YEARS OF LINE-BREEDING, CAREFUL SELECTION PLANNED MATINGS

***MISS PEGGY** now has a lifetime production of 105,167 lbs. milk, 4,166 lbs. fat, including 16126 – 780 – 8DHIR – 365 – 2x. She is fresh again with only 2 weeks dry, and made 2,387 lbs. milk, 136 lbs. fat in January. She has milked up to 80 lbs. per day this lactation, and in 168 days she has 10840 lbs. milk, 598 lbs. fat, still on test.

MISS PEGGY is a daughter of Broadview Farm Peggy, that heads our list of lifetime certificate winners for the year.

TYPE . . . Herd Classified 9 times . . . On March 6, 1969 we classified **51 HEAD . . . 9 EXCELLENT – 35 VERY GOOD – 7 DESIRABLE**

We classified 15 daughters by McDonald Farms Mister Zell –

3 EXCELLENT – 10 VERY GOOD – 2 DESIRABLE

We also classified 21 daughters by McDonald Farms Jolly Val –

5 EXCELLENT – 15 VERY GOOD – 1 DESIRABLE

We also classified 6 by Wandering Brook Mo Mar –

1 EXCELLENT – 4 VERY GOOD – DESIRABLE

GOLD STAR BREEDER 7 TIMES

WANDERING BROOK FARMS

" Consistently good . . . year after year "

4 miles west of Tully on Route 80

THE STANLEY MURPHY FAMILY

R. D. No. 1 — TULLY, N. Y. 13159

SIX OUTSTANDING INDIVIDUALS IN A SMALL BUT SELECT HERD

Sire: Western Glow Darimost

Hanover Hill Dari Lass (VG–88 dry)
11140–569–2-3DHIR–305–2x
Fourth in a class of 32 at N. Y. State Fair, 1969, 2nd Best Udder. A son by "Champion" to be used in our herd. A daughter at Hanover Hill. We will probably show "Dari Lass" as a 3-year-old this fall.

Dam–Daughter Combination

Sire: Wandamere Predictor

Hanover Hill Pre Maurene (VG–87 out of condition). Picture taken at 10 yrs., fresh 5 days.
12110–563–Sr4DHIR–305–2x
"Maurene" has a daughter at Hillcrest, and another daughter at Hanover Hill – full sister to "Dari Lass," **Hanover Hill Dari Monica** (VG), 12840 – 593 – 4-2DHIR – 305 – 2x. **"Maurene"** is out of **Hanover Hill Marlene** (McDonald Farms Premier–Marlene of Aldarra).

Sire: Hansenarea Motel

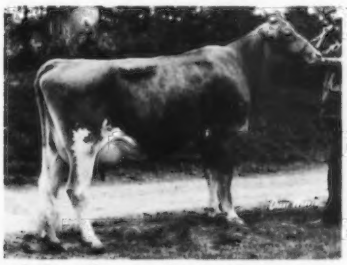

Motel Vista Ginger (to be classified in August).
On test, 6681–302–2-10–137 days–2x
A daughter in the herd. We will show "Ginger" as a 3-year-old this year.

Dam–Daughter Combination

Sire: McDonald Farms Jolly Vern

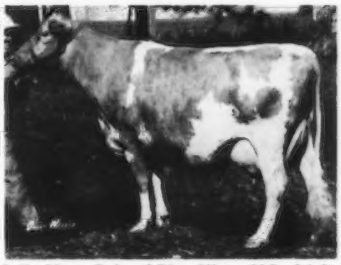

Jolly Vern Gola of Blue Vista (VG–86.5)
11933–635–5-2DHIR–297–2x
12541–717–6-1–320 days–2x
Three daughters in the herd. Her "Adam" daughter will be shown as a 2-year-old this fall. Due July 9, 1970. Entered in the N. Y. State 2-Year-Old Futurity.

Sire: Hillcrest Inez's Ira

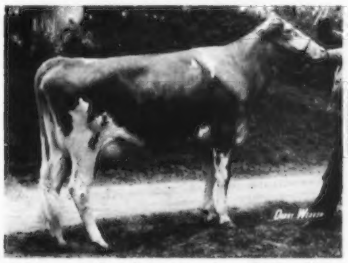

Hillcrest Inez's Candy (to be classified in August).
On test, 3854–207–2-1–95 days–2x
Dam: Hillcrest Pride's Cone (VG)
10542–557–2-8DHIA–305–2x
"Candy" was undefeated as a Jr. Yr. in N. Y. State shows, 1969. We will show her as a 2-year-old this fall. Entered in N. Y. State 2-Year-Old Futurity.

Sire: Fairlawn Muriel's Valor

Sunnyside Muriel's Floss (VG–88.5)
11530–532–4-4DHIR–305–2x
11633–538–4-4–309 days
Dam: Sunnyside M Lady Mary (VG)
12402–604–7-4DHIA–305–2x
12935–654–8-3DHIA–305–2x

FLASH! . . . . NEED WE SAY MORE

Henry Thomas has picked **HILLCREST ETHEL'S AUGUSTINE**, born November 19, 1969 FOR THE 45th GUERNSEY – 19th GREEN MEADOW SALE, ATTEBROC FARM, MILLBROOK, N. Y., MONDAY 1:00 P.M., AUGUST 3. SHE IS BY FAIRLAWN MURIEL'S VALOR OUT OF LARCH HOLLOW ETHEL, E 5 TIMES, 10261 – 440 – 11-3DHIR in 186 days, still on test. Lifetime production through May, 1969, 147,367 lbs. milk. SEE HER PICTURE ON PAGE 645, MAY 7, 1970 GUERNSEY BREEDERS' JOURNAL,

1974 HILLCREST FARM 1970

DON'T MISS THIS ONE!

HANOVER HILL Farms
Yorktown Heights, New York
on Hanover Road
HENRY L. CHRISTAL, Owner — DAVE YOUNGER, Manager

Complete Dispersal

AT THE FARM, TUESDAY, AUGUST 4 – 11:00 A.M.

105 HEAD . . . 4 BULLS – 55 COWS – 25 BRED HEIFERS – 21 OPEN HEIFERS

80 HEAD BY 4 BULLS

29 By Western Glow Darimost
25 By Hanover Hill Fame Success
15 By Prince Albert of Fortune
11 By Mecca Rose Holly's Hornet

SELLING . . 13 EXCELLENTS – 36 VERY GOODS

46 DIRECT DESCENDANTS FROM 5 COW FAMILIES

29 DIRECT DESCENDANTS FROM THE BETTY FAMILY ARE SELLING.
16 CLASSIFIED MEMBERS OF THIS FAMILY CLASSIFIED WITH AN AVERAGE OF 89.4%.

See pages 806–808 in the June 23 Journal, and pages 62–67 in the July 7 Journal for some of the highlights of this dispersal.

PLAN TO ATTEND THE 45TH GUERNSEY SALE AND THE 19TH GREEN MEADOW SALE, AT ATTEBROC FARM, MILLBROOK, N. Y., MONDAY, AUGUST 3, 1970 . . . Roger H. Corbetta, Owner, Ed Swain, Manager . . . Tel. 914–677-3403, 914–677-6389.

50 HEAD . . . THE TOPS OF THE BREED!

Every effort has been expended to make this event truly representative of these two great sales. No expense has been spared to assemble the breed's best for this occasion. After the sale, plan to go on to the Yorktown Motor Lodge, Yorktown Heights, N. Y., for the night. Hanover Hill is only 40 miles from Attebroc. PLAN NOW TO ATTEND THE HANOVER HILL FARMS COMPLETE DISPERSAL, TUESDAY, AUGUST 4, 11:00 A.M.

Catalogs On Request

FOR CATALOGS . . .

Write Dave Younger, Manager
Yorktown Heights, New York 10598
Telephone 914–962-2680

Assisted by the New York State Guernsey Breeders' Cooperative, Inc., H. Joseph Pendergast, Business Manager, 6th South Grand Street, Cobleskill, New York 12043. Tel. 518–234-7461.

Sale Managed By:

HANOVER HILL
YOUR LADDER TO SUCCESS
SALES and SERVICE

This is a scene at Whiteman Air Force Base, near Knob Noster, Mo., taken in June, 1969 at the Annual Bible School for children of base personnel. Pictured is Mrs. Marvin Parrott with J-Mar-Nell C. Jacqueline, a registered Guernsey heifer. The Bible School offering went to Heifer Project, Inc., to buy a heifer for a needy family overseas. Since many of the air force children did not even know what a heifer looked like, Mr. and Mrs. Parrott took two of their Guernseys for them to see. The little heifers, "Geneva" and "Jacqueline", enjoyed the smiles and pats of 285 youngsters, and have been completely spoiled ever since.

J-MAR-NELL FARM

Three Family Farms—Owned For Three Generations By The Parrott Family

By G. B. Secker

MR. AND MRS. MARVIN Parrott and Mr. and Mrs. Jerry Parrott and son Andrew Lee, own and operate J-Mar-Nell Farm, five miles north of Knob Noster, Missouri. The 520 acres consist of three family farms, owned for three generations by the Parrotts. Guernseys have been in the picture since 1932, at first as a hobby, which later grew into a full-time project. The dairy barn is on the Marvin Parrott farm, where everybody takes turns at the milking. During planting and harvest seasons, Jerry does most of the field work. The crops are beans, corn, and milo, with alfalfa, lespedeza, and timothy making up the hay. Silage is not used, and very little pasture. Hay is fed free-choice all year for uniform production.

About 1960, the Parrotts decided to go all-registered, and began buying their first registered cows. They purchased a few from Prairiemede Farm, Windsor, Mo., and each year a few were added from the Missouri State Sale. Today the herd numbers over 100 head with about 85 of them registered.

The Agriculture Department from Central Missouri State College, extension and church groups have visited the farm many times. In the spring of 1969, 131 FFA boys came for the spring contests. A highlight for 60 inner-city children came two years ago with a tour of the dairy. They saw a real cow being milked, baby calves gentle enough to pet, and then the final thrill was a hayride on two big wagons.

The Parrotts have twice been hosts to the District 4 Guernsey Show, and have shown the "business side of dairy farming" to a career group of high school seniors, sponsored by the Purebred Dairy Cattle Association and Missouri Dairy Extension Department. All these things take time, but only by taking time do we make friends, and we enjoy our work more by sharing with others.

Professor Harold E. Kaeser Honored

HAROLD E. KAESER, associate professor of dairy science at The Ohio State University, was recently presented the Alfred J. Wright award for his interest in and work with students and student organizations. Recipients of the award are selected by students in memory of Alfred J. Wright, who distinguished himself as both a teacher and advisor. Only 89 faculty and staff members have received the award since it was established in 1964.

During his 28 years on the Ohio State faculty, Professor Kaeser has been advisor to scores of young men and women who have succeeded to places in local, state and national leadership. He is recognized as one of the nation's top dairy cattle judging coaches by virtue of the outstanding record which students of his judging teams have accomplished.

Since 1942, Professor Kaeser has been faculty advisor to the Student Branch of the American Dairy Science Association. This student organization provides services to the College of Agriculture and Home Economics and to other organizations. It sponsors the annual Buckeye Dairy Show, giving students a chance to compete in the grooming and showing of dairy cattle.

As herdsman of the OSU dairy herd, Professor Kaeser employs a staff of 10 to 12 part-time student workers to assist with the management of the herd. He has given unselfishly of himself in counseling and instilling the spirit of quality in students working with him during his 28 years as herdsman.

Harold Kaeser has been coach of the Ohio State University Dairy Cattle Judging Team since 1947. Under his tutelage, the student teams have placed 17 times in seventh place or above at the National Intercollegiate Contest. These student teams have won five firsts, one second, two thirds, one fourth, three fifths, two sixths, and three sevenths. Ohio teams have had six high individuals since 1950 and five Kildee Scholarship winners. This record is a tribute to Harold Kaeser's ability for inspiring students to high levels of excellence and achievement.

Professor Kaeser has not only distinguished himself as a teacher and advisor, but also as a researcher, having published numerous scientific and popular articles in research bulletins and magazines. He has also contributed many hours to young people outside the university community through his work with 4-H and FFA youths in the state and the nation.

Dairy Research . . .

(Continued from page 138)

we will see less attention being paid to the individual cow. The tendency now is to treat them all the same. We cannot do this and expect 17,000 to 20,000 pounds of milk as herd averages under such conditions. The nutritional requirements of a cow milking 125 pounds per day are different than those of a cow producing 50 pounds daily and we must find ways and means under present and future housing arrangements to meet these needs. Some research work shows the variation in protein needs at different stages of lactation. Grouping of cows? Possibly, but not grouping in itself. The key is grouping plus tailor-made feeding programs so that the high producers are not just fed more of the same feed, but possibly an entirely different ration—one that supplies the extra protein, energy, minerals, and vitamins needed for high levels of production.

6. Composition of Market Milk and Adoption of New Milk Pricing Plans

This is an old subject but Mrs. Consumer has been telling dairymen for 25 years she prefers a lower fat product in fluid milk than we have been supplying. It would appear we are now listening and can expect a market change in the kind of milk produced by cows as well as a new pricing plan for fluid milk in the '70s. Many good scientists are now working to change the composition of milk as produced by the cow. Primarily the efforts are to increase the protein content and reduce the fat level of milk. In scientific terms, to bring about a shift in energy utilization from the production of fat to the production of protein. This is not easy but scientists say it can be done and will be economically feasible in a few years. In fact, scientists are now causing a shift but it is occurring at a very low efficiency. This type of research is invaluable to the dairy industry because if the dairy cow has a place in world food products, and I think she does, it is in the production of high quality milk protein.

The next ten years should bring about a new pricing plan for fluid milk taking the emphasis off butterfat and placing it on the other constituents, probably total solids. Steps have already been taken by national milk organizations to start this process. In fact, we are already in this process but a real change will occur in the next few years. Once this is accomplished then we will see many other changes occur such as sire selection, feeding programs, etc., that will reflect the new emphasis on milk constituents other than fat.

Some say we are reaching a plateau in research and technology, but I would strongly disagree. In fact, as far as the dairy industry and research for the dairy industry are concerned, I believe the future is bright. We are fortunate in having a great army of good scientists who are dedicated to providing technology for a great industry.

New Members

The following Guernsey breeders have been accepted as members of The American Guernsey Cattle Club:

INDIANA: Clifford Parker & Family, Route 4, Box 93, Franklin, recommended by Greyble L. McFarland, Jr.

IOWA: J. N. Pegram & Family, Route 1, Carlisle, recommended by Duane Woodruff & Family.

KENTUCKY: Barney Hornback, 1110 Pawnee Drive, Elizabethtown, recommended by Dr. L. F. Beasley.

MICHIGAN: R. B. & Barbara Mott, R. 1, 6972 W. B Avenue, Plainwell, recommended by Elmwood Farms. Duaine J. Potter, 4210 S. Genesee Road, Grand Blanc, recommended by Edward J. Wright.

MINNESOTA: Kenneth R. Peterson, Route 3, Box 144, Lake City, recommended by Russell J. Wirt & Family. Jerry Schuetz, Route 2, Henderson, recommended by Arnold Diehn.

NEBRASKA: Willis Lorensen, Weeping Water, recommended by Jack R. Nitz.

NEW YORK: Richard M. Tooley, Route 1, Granville, recommended by Merritt Tooley.

PENNSYLVANIA: Robert W. Goodwill, Route 2, Titusville, recommended by Paul E. Kunz. Samuel R. Rishel, Jr., Alexandria, recommended by R. W. Smith Bros.

VIRGINIA: Conolly J. Corthon, Thornburg, recommended by Stewart Rivers.

WISCONSIN: Dilov Corporation, Route 1, Genoa City, recommended by Leo J. Gasper. Larry Georgeson, Route 1, Box 175, Madison, recommended by Archie Jenkins. Jack L. Krull, Route 1, Bonduel, recommended by Donald T. Burton.

Gordon R. Jones

GORDON R. JONES, age 46, R.R. 1, Montfort, Wis., passed away Monday evening, May 25, following a short illness.

Gordon was vice-president of the Montfort United Methodist Church Board; secretary-treasurer of the Montfort Rescue Squad; a member of the Southwest Wisconsin G.B.A.; scoutmaster of the Cobb Cub Pack; a former president of the Iowa County Red Cross, and a veteran of World War II.

Gordon was very active in Southwest Wisconsin Guernsey affairs and he will be greatly missed by his host of friends.

He is survived by his wife, Shirley; a son, Paul, and two daughters, Eleanor and Karen, all at home, and his mother, Mrs. Mae Jones and a sister, Ruby, both of Fennimore.

Chat . . .

LUTHER AND LAURA LAYMON, Gambier, Ohio, have recently sold their entire herd of cows and bred heifers to Mrs. M. C. Bouton & Sons, Mount Vernon—33 head in all.

NEW RESERVED PREFIXES

The herd prefixes listed below have recently been reserved for the exclusive use of the owner in naming his registered Guernseys.

PREFIX	RESERVED FOR
Breezy Hi-View	Ronald V. Larson, Evansville, Minnesota
Goldfawn	Nathan M. Goldenberg, Stillwater, Oklahoma
Green Moor	Richard Schomburg, West Salem, Wisconsin
Mildside	Mr. & Mrs. Madison Sidenbender, Hawkins, Wisconsin
Napier Acres	Thomas Wiese, Ames, Iowa
Shady Acres	George Hubbert, Burlington, Wisconsin
Slatedale Manor	David G. & Aldine M. Slater, Frederick, Maryland

A herd prefix will be reserved upon request, providing the name has not been previously used by another breeder. Write the Herd Register Division and they will check and advise you if the prefix can be reserved.

Unless you reserve a prefix, you have no assurance it will not be used by someone else.

Caughman Bros. Herd Goes to Florida

By Mack Alman

THE MILKING COWS and bred heifers of Caughman Bros., Golden Glow Farm, Lexington, S. C. were sold on May 19 to L. J. and Paul E. Merritt, Graceville, Florida. The sale was arranged and all details handled by Mack Alman, Spartanburg, South Carolina. The group consisted of 58 cows and 32 bred heifers, including 25 daughters of Housleys B. Bonus, a son of Imogene Belle Royal, Excellent 3 times with 16,102 – 814 – 7yrs. – HIR – 365 – 2x, as well as an outstanding show record.

The Golden Glow herd was started in 1925. Registered Guernseys including Mary Meade Golden Galatea, were purchased from Coker Pedigreed Seed Company in 1928. At the time of the sale, we found that Golden Glow

Golden Glow Bonus Flute (VG) 15,870 – 715 – 4yrs. – DHIA – 305, a daughter of Housley's B. Bonus.

Supreme Marylou, 13,180 – 597 – 11yrs. – DHIA – 305 – 2x, classified Very Good at 13 years of age, is a great-great-granddaughter of this original cow purchased in 1928.

The herd was enrolled on AR test in 1940 and has been on an almost continuous production testing program since that date. Outstanding sires from the herds of C. S. McCall, Appin Farm; R. E. McLendon, Lendolure Farm; Quail Roost Farm; Foremost, University of Missouri; Mulhocaway, and "Bonus" from John and Lee Housley, were used as well as top AI sires in latter years.

Golden Glow Farm produced GOLDEN GUERNSEY Milk for Edisto Farms Dairy, Columbia, S. C., however, lack of adequate labor, age, and ill health made it necessary to discontinue their milking herd and therefore this Golden Guernsey production will move from Edisto Farms Dairy to Hayesdale Farm, Dothan, Ala., where L. J. and Paul E. Merritt are Golden Guernsey producers. The

Left to right: D. H. "Judge" Caughman, George Caughman and Ernest Caughman, Lexington, South Carolina.

addition of these cattle to the Merritt herd will almost double the number of cows they are milking, with a herd average of approximately 11,000 pounds.

The Caughman Brothers wish every success to the Merritt Brothers and trust the herd will be as profitable in Florida as it has been in South Carolina – "these Guernseys have been good to us."

Maplevale Farm

By William H. Juzi

I HAD A VERY nice visit recently with Gene Harding, owner of Maplevale Farm, Brookville, Pennsylvania. In looking over the cows in the lush pasture, Gene pointed out the cow, Green Field's B. Ruby, which we purchased for him at the Agawam Dispersal. She is a Burger's Place Billy daughter and was fresh two days before the sale and peaked at 72 lbs. a day, and seven months later is still milking in the 60s. The many other good cows in the herd supply GOLDEN GUERNSEY Milk for the Roadside Dairy Store, which he and his wife, Janet, are managing.

One gets the impression of a very happy family operation. The Hardings have five children which are all very interested in the cattle and the older ones are of real help to the operation.

Gene's grandparents recently celebrated their 65th wedding anniversary. His grandfather, Jim, is 89 and his grandmother is 88 and they are still managing their own household duties. Jim was one of the pioneer Guernsey breeders in Jefferson County and some 30 years ago, was most helpful in organizing and helping with a number of Guernsey sales the Pennsylvania Guernsey Breeders' Association operated in that area.

ABS President Returns from Harvard Business School

DR. ROBERT E. WALTON, president and chief executive officer of American Breeders Service, Inc., De Forest, Wis., a subsidiary of W. R. Grace & Co., was among the graduates of the 19th session of the program for Management Development School offered by the Harvard Business School in Cambridge, Massachusetts. The three and one-half-month course included intensive training in administration, marketing, economics, financial management, computer applications, logistics, and the changing role of the business leader in society. The class included 150 men from every type of industry and from every continent in the world.

Dr. Walton has been affiliated with ABS since 1962. Prior to becoming president, he served as executive vice-president in charge of marketing and breeding. During his ABS career, Dr.

Dr. Robert E. Walton

Walton introduced the successful Dairy Progeny Test Program which applies the latest genetic knowledge to planned matings, random testing and final selection of superior proved bulls.

Before joining ABS, Dr. Walton was assistant professor of dairying at the University of Kentucky. A native of Shattuck, Okla., he received his Ph.D. from Iowa State University in 1961 and did his undergraduate work at Oklahoma State University.

Dr. and Mrs. Walton, and their three children, reside at 1411 Joyce Road, Monona, Wisconsin 53716.

Subscribe to the Journal

A "DARIMOST" OUT OF A "ROSE VALENCIAN" Consigned - - -

PACIFIC NORTHWEST GUERNSEY CLASSIC FALL SALE
FAIRGROUNDS, MT. VERNON, WASHINGTON, JULY 31, 1970

NEW HAVEN DARI DOLL – Born September 9, 1965

8410 – 414 – 2-8DHIA – 320 – 2x, on retest with 8191 – 403 – 3-8 – 2x in 280 days. "Doll" is by **Western Glow Darimost,** Gold Star Sire, out of **New Haven Valencian Dollie,** 7880 – 426 – Jr3DHIR – 271 – 2x, she by Lake Louise Rose Valencian out of New Haven Princess Dora (VG twice), 6 records include 11150 – 558 – 5DHIR – 305 – 2x.

Her Service Sire's Dam

"**Doll**" is due August 10, 1970 to the service of Olympic View A. Superior, he by Hominy Hill Adrian out of **Idacrest B. Bea** (pictured opposite), VG 3 times, 12100 – 659 – 6DHIR – 305 – 2x, 13610 – 651 – 7DHIR – 365 – 2x, 11700 – 574 – 8DHIR – 305 – 2x.

NEW HAVEN GUERNSEY FARM

Lawrence M. ("Speck") Newman
Owner

Route 1, Box 214
Raymond, Washington 98577

Two Head Selling . . . PACIFIC NORTHWEST GUERNSEY CLASSIC FALL SALE, FAIRGROUNDS, MT. VERNON, WASH. – JULY 31, 1970

OLYMPIC VIEW D. BLISS – Born December 10, 1966

Will be fresh just before the sale with her second calf.

Sire: **Western Glow Darimost,** USDA Summary 5/70 . . 933 daughters in 211 herds average 11224 lbs. milk, 531 lbs. fat, Pred. Milk Diff. +523 lbs., 96% Repeatability, 438 classified average 84.2%.

Dam: **Olympic View Sun Blossum** (E '67 '68), 11140 – 582 – Jr2DHIR – 305 – 2x, 12370 – 660 – Jr3DHIR – 305 – 2x. Next Dam: **Cla-ore Jasper's Bopeep** (VG twice), 6 records include 10844 – 633 – Jr4HIR – 365 – 2x. Dam of Res. A-A Junior Yearling Bull, 1969.

The entire proceeds from the sale of the heifer featured below, will go to help finance this year's Evergreen Guernsey Classic to be held on August 1, 1970.

OLYMPIC VIEW S. MITZI – Born November 29, 1969

Sire: **Olympic View A Superior,** a son of Hominy Hill Adrian out of Idacrest B. Bea (VG 3 times), 7 records include 13610 – 651 – 7DHIR – 365 – 2x, dam of 3 tested daughters, 1 E – 2 VG.

Dam: **Olympic View B. Martha,** she by Olympic View C Balboa (a son of Butterfly N, E 3 times, 5 records all over 14,000 lbs. milk, including 16280 – 754 – 6DHIR – 365 – 2x), and out of Riverview Princess Mitzi, 9920 – 547 – Jr3DHIR – 299 – 2x. Next Dam: Riverview Cascade's Dewdrop, 10479 – 582 – Jr3HIR – 305 – 2x.

Myron W. "Mike" Lancaster
Route 3, Box 120
Sequim, Washington 98382

OLYMPIC VIEW FARM

Earle Sanford Retires

EARLE SANFORD, St. Croix Falls, Wis., for nearly 24 years the director of proven sire procurement, Midwest Breeders Cooperative, retired June 1. Sanford, 65, joined the cattle breeding industry as assistant manager in charge of procurement for the Herd Improvement Division, Land O' Lakes, Inc., in 1947. During the time of the Land O' Lakes operation, later Consolidated Breeders, and now Midwest Breeders, Sanford has distinguished himself as an exceptional student of dairy cattle breeding, on-the-farm sire evaluation, and realizing the needs of dairy farmers.

At a retirement party held in St. Croix Falls, Midwest General Manager K. E. Wallin stated, "Since our association with the AI cattle breeding industry, which began in the '40s, we have shared a number of interesting developments. I have appreciated Earle's intellectual honesty and thousands of dairy farmers have benefited from the productivity of his work in sire procurement."

Ken Peissig, Operations Division director, observed, "Earle Sanford's dedication and thorough study of his area of cattle breeding has been responsible for the creation of an outstanding image for MBC among breeders throughout the United States."

Reared on a southwest Wisconsin farm, Sanford is an agricultural education graduate from Wisconsin State University, River Falls.

Midwest Genetic Group Reorganized

The retirement of Earle Sanford has brought about a realignment of the cooperative's genetic group. Operations Division Director Ken Peissig has announced the naming of each of three veteran Midwest employees to the title of Genetic Program Manager: Lael Moon, Des Moines, Iowa; Willard Gums and Les Anderson, Shawano, Wisconsin. Moon will continue to administer the AI sire proving program and serve as liaison with the United States Department of Agriculture and college and research institutions. He recently completed his twenty-sixth year with the cooperative.

Gums, a 25-year veteran, will be in charge of developing sire usage information and in technician training and retraining programs. The specific responsibilities for proven sire procurement and administration of the cooperative's Mating Appraisal for Profit program will be handled by Les Anderson.

"The Round-up of Champions"

1970 GRAND NATIONAL LIVESTOCK EXPOSITION

OCT. 23 - NOV. 1

WESTERN NATIONAL GUERNSEY SHOW

including Junior Division
OCT. 27 & 28

BULL COMPETITION
OCT. 27

California Dairy Industry Day
OCT. 27

PREMIUMS $11,635.

PLUS ALL WESTERN ARENA SHOW
featuring
Western Star Montie Montana - Ken Boen and the Old Grey Mare - Roman Riding with Jerry Olson

RODEO — HORSE SHOW.

(ENTRIES CLOSE SEPT. 17)

WRITE TO:
Livestock Manager
Cow Palace - P.O. Box 34206
San Francisco, CA 94134

COW PALACE*

*Exclusive Mark and Name

Please Mention The JOURNAL When Writing Advertisers

CATTLE INSURANCE
JIMMY RICHARDSON
LIVESTOCK INSURANCE AGENCY
615 584 5836
P.O. Box 85 17160

- SALE CATALOGS -
WANTED... Your Next Catalog
Why settle for an ordinary catalog when MWM gives you extra features at no extra cost: specially designed covers, title pages, borders, heading designs, and as many pictures as you wish. All this—and right on schedule! Write today for samples and prices.
MWM COLOR PRESS, INC.
AURORA, MISSOURI 65605

Announcing.....

THE BRYN DU FARM DISPERSAL

Monday, August 10, 1970 – 10:30 A.M. (EDST)

At the farm located 30 miles east of Columbus, or 10 miles north of Interstate 70 on State Route 37 to Granville, then 1½ miles east on the main street (Granville–Newark Road).

95 Head Of Registered Guernseys

5 Bulls – 40 Cows – 50 Bred Heifers, Open Heifers And Calves

Every sound cow and heifer (except two), that is under eight years of age, will be offered for sale.

With the ever-watchful eye of Internal Revenue looking at us, and with the labor situation being so delightful, we're going to reduce the size of our operation.

We've always fussed about reduction or production sales of the past not offering the kind of cattle the buyer really wants – so, we're going to try to be totally fair about our sale.

We're offering the cream of our herd at public auction, with 60 head paired – the buyer taking his choice of the two in the ring – the remaining one we'll keep for *"our"* future. We intend to remain with the Guernsey breed and continue to breed and promote them to new heights.

Therefore, you can come select daughters of our three great sires – knowing that we'll be here working to make your purchase worth even more!

35 head will also be offered as individuals – selling on their own merits – and most of these, too, are ones we'd prefer to keep!

BRYN DU FARMS

Mrs. Sallie J. Sexton (Owner)
Route 2, Granville, Ohio 43203
Tel. 614–582-2601

Warren Schroer, Herd Manager
Gordon Saunders, Herdsman

SELLING IN THE BRYN DU DISPERSAL

Monday, August 10, 1970 – 10:30 A.M. (EDST)

12 Daughters Of –

SAYRE FARMS HEART'S DARIMOST
Champion, 1st Ohio Invitational Show, 1968.
His Sire: Western Glow Darimost

His Dam

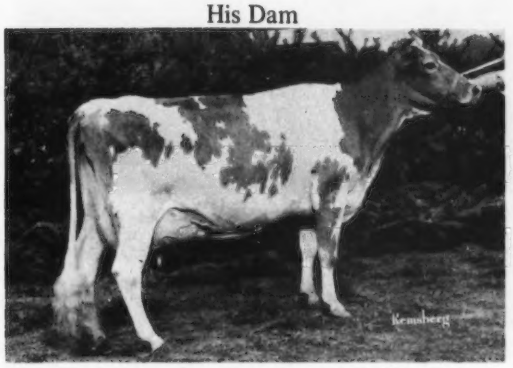

EDISTO FARMS BLZ. HEART
Excellent 4 times. ($8,500).
15819–806–7DHIR–277 days on test
Many times a Grand Champion.

24 Daughters Of –

EBER-LEA FARM'S PRINCE
Gold Star Sire
His Sire: Fritzlyn Jeanette's Flash

His Dam

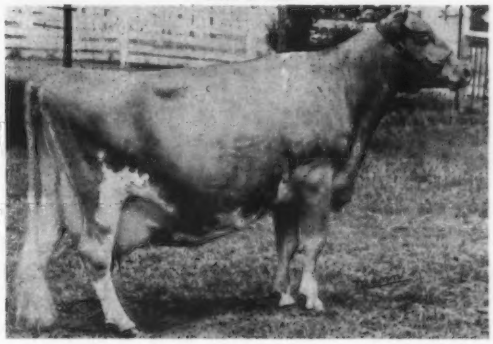

GRACELAND HERITOR'S C.B. QUEEN
Excellent 6 times
14788–764–9DHIR–365–2x
Lifetime production, 107,200 M, 6,038 F.

16 Daughters Of –

LYRENE PRINCE DAN
His Sire: Lyrene May Rose Prince

His Dam

LYRENE MAESTRO'S DORA
Excellent 5 times
16710–813–5DHIR–305–2x
17300–932–7DHIR–362–2x

PAIRED

One of the featured matches

A pair of **HEART'S DARIMOST** calves out of –

BRYN DU GALAHAD'S JUMP UP (VG)
16660–848–6DHIR–302–2x

– and

ROZELYN DARI MAYTIDE (VG–88.5)
($2,300)
13300–675–Sr4DHIR–305–2x

We'll expect YOU to be ringside on August 10!

For Catalogs Write

Sale Managed By

The Ohio Guernsey Breeders' Association
Box 289, Worthington, Ohio 43085
Ronald D. Eberhard, Business Manager, Tel. 614–885-6683.

"One Of The Best In Arkansas" - - -

OWEN THURMAN COMPLETE GUERNSEY DISPERSAL

SATURDAY, AUGUST 1, 11:00 A.M. – AT THE FARM, SUMMERS, ARKANSAS

Sale in tent. Farm is located 5 miles north of Summers or 14 miles south of Siloam Springs on Hwy. 59, then 2 miles east. Dairy equipment and Milk Base sells at 11:00 A.M., cattle at 12:00 Noon. Lunch will be available.

85 HEAD . . . 41 Cows (3 to 8 years old) – 44 Bred And Open Heifers and Calves

16 Daughters And 9 Bred To –

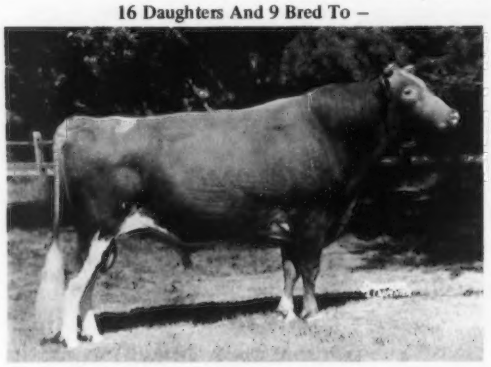

NORGERT'S ROYAL NANCE
USDA Summary 5/70 . . 3,531 daus., 949 herds av. 10934 – 485, Pred. Milk Diff. +651 lbs., 98% Repeatability, 1,636 cl. av. 83.5%.

11 Daughters And 4 Bred To –

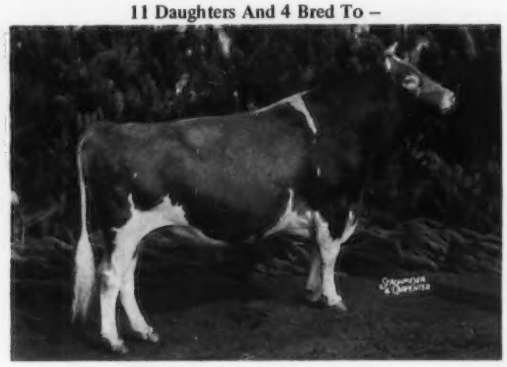

HENSLEE FARMS V. FAME
USDA Summary 5/70 . . 780 daus., 16 herds av. 9940 – 448, Pred. Milk Diff. +163 lbs., 99% Repeatability, 981 cl. av. 83%.

Also selling – 3 daughters and 4 bred to **ROSEWOOD NONA'S AMBASSADOR**; 3 by and 6 bred to **WESTERN GLOW MELBA'S CHAMPION**; 6 by and 7 bred to **WESTERN GLOW DARIMOST.**

1969 DHIA Herd Average – 42 Cows – 11530 lbs. milk, 508 lbs. fat

Sale Managed By **For Catalogs Write**

DONALD J. BOWMAN, AUCTIONEER AND SALES MANAGER, HAMILTON, MO. 64644.
Tel. Kidder 816–575-2256 or 2430

Bowman & Bredemeier, Auctioneers **Jimmy C. McLain, AGCC Fieldman**

GOLD BANNER FARM

Take Your Choice Of These Full Brothers –

Their Excellent Dam

Kingendale Jolly Patsy
Excellent 5 times
12710–631–Sr2DHIR–354–2x
11950–591–6-0DHIR–365–2x
Top female, Kingendale Dispersal, 1963.

GOLD BANNER G PATRICK is well-grown, big, strong bone, 20 months old and ready for action. His full brother, just 4 months old, is a good, thrifty calf that improves every day.

Their sire, **Gold Banner S. Grant.** His first 11 daughters average 10584 lbs. milk and 487 lbs. fat (ME – 305 – 2x). He is by Yellow Creek Jewel Supreme out of South View King's Gretta (E), 15748 – 781 – 6DHIR – 365 – 2x.

SEND FOR FURTHER INFORMATION ON THESE TWO WELL-BRED YOUNG BULLS.

Farm is located 2 miles south and 1¼ miles west of Coldwater on Philothea Road.

Carl Fortkamp, Tel. 419 — 678 - 2497 **R.R. 1, Coldwater, Ohio 45828**

Stone House Farm

Leon A. Perry, Owner
Home of Registered Guernsey Cattle
Orleans, Vermont 05860
Tel. 802-754-8423

Consigned to The Guernsey – Green Meadow Sale, Attebroc Farm, Millbrook, New York, Monday Evening, August 3.

ACREWIDE SUPREME'S CONNIE
Born November 1, 1966
Fresh April 11 and on test with 2536 – 130 – 2x in 58 days. Bred to **Attebroc Flash Dividend.**

We think "Connie" is one of the best young cows in our herd. She has size and the right kind of udder.

Also Consigned . . .

STONE HOUSE J.V. FAWN (VG '69)
Born May 7, 1966
Fresh and selling open. 11203 – 692 – 3DHIA. "Fawn" is a **"Jolly Vern".** She is a big cow with great dairy character – she really works.

NEW ENGLAND GUERNSEY DIRECTORY

Guernsey Breeders in
Connecticut
Maine
Massachusetts
New Hampshire
Rhode Island
Vermont

Be sure your herd is represented in the 1970 New England Directory. Assistance gladly given in preparing copy. **Send in your reservation now! Closing Date – August 23, 1970.**

The Journal

SELLING IN THE 45TH GUERNSEY AND 19TH GREEN MEADOW SALE, ATTEBROC FARM, MILLBROOK, N. Y., MONDAY EVENING, AUGUST 3, 1970.
"JENNY," 2 DAUGHTERS AND A SON, ALL BY EMPORER, AND "ADONIS LACE." JENNY AND LACE ARE MEMBERS OF OUR FIRST PLACE BEST 3 FEMALES.

IN THE SALE

WYE HEIGHTS BRILLIANT JENNY (VG–89.5 dry)
Born March 10, 1964
Calved in May. Fresh and selling open.
Also Selling – 2 Daughters and a Son
WYE HEIGHTS EMPORER NASTURTIUM
Born May 21, 1968
WYE HEIGHTS EMPORER'S ORACLE
Born May 29, 1969
WYE HEIGHTS EMPORER'S SOLVENT
Born May 26, 1970

ALL ARE SIRED BY WOODACRES EMPORER, GOLD STAR SIRE.

Thomas G. Wyman, Owner

Richard Wanless, Herd Manager

Telephone 822-3291

IN THE SALE

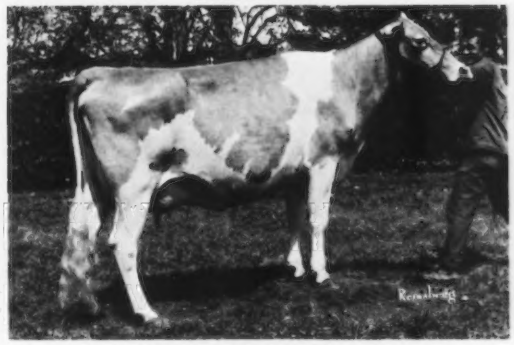

WYE HEIGHTS ADONIS LACE
Born March 18, 1966
Due August 22, 1970 to Emporer.
Sire: Applebrook Vern's Adonis
Dam: Wye Heights Gleam (VG)
11500–590–Jr4DHIR–305–2x
1st 3-Year-Old, E. Guernsey, 1964.
LACE was 2nd 3-Year-Old, 2nd Best Uddered 3-Year-Old, Pa. A-A Dairy Show, 1969. **LACE** and **JENNY** were members of our 1st Best 3 Females, Eastern Shore Md. Field Day, Del. State Fair and Pa. A-A Dairy Show, 1969.
LACE WILL SHOW WITH THE BEST AS A 4-YEAR-OLD THIS YEAR.

WYE HEIGHTS PLANTATION
LONGWOODS, MARYLAND
Mailing Address: R.F.D. 2, **Easton, Maryland 21601**
Located 1½ miles northwest of Longwoods.

THE SPOTLIGH

45TH GUERNSEY SALE

★ Our CONSI

ATTEBROC F

HIS SIRE

FRITZLYN JEANETTES FLASH 475548
69 GOLD STAR

2d	Sr.Get	65 N. Y.
1st	Sr. Get	65 SE. W.
1st	Sr. Get	64 N. G. S.
	Sr. Get	64 AA

USDA 1-69 94% Rpt.Pred.Diff. +378M +27F; 567 Daus. in 206 Herds ME avg. 10745M 523F; 475 Daus.Cl. 85.1
45-E 261-V 143-D
2-AA 2-Res.AA 14-GS 1-SS Progeny
Adell Farm Nightingale F Doris (V)
22217–993–9-01HIR365 2x
6 Lact. Total 114554-M 5385-F 2164 days; USDA 9-69 2 17565M 824F, +730M +35F 40% Rpt.
Deep Lake F Charm (V)
20944–955–5-09HIR365 2x (1960-$1,550)
6 Lact.Total 114656-M 4960-F 2796 days.; USDA 9-69 1 13140M 548F, +426M +22F 35% Rpt.
Hildiemaid Flashs Joy B (V)
20610–1075–6-01DHIR365 2x
6 Lact.Total 88703-M 4606-F 2105 days; USDA 9-69 1 15370M 831F, +536M +36F 35% Rpt.

HIS DAM

ANSMIL D HOPETTA 2234531
Classified Excellent 93.0 (1967-$5,700)

2d Dry Cow 3 Yrs. & over		69 N. Y.
2d Best Udd. 4 Yrs.		68 N. G. S.
1st 4 Yrs.		68 N. G. S.
4 Yrs.		68 AA

14560–718–3-07DHIR305–2x
13230–609–4-07DHIR305–2x
USDA 9-69 2 15100M 698F, +483M +18F 33% Rpt.

You're Invited To At

Attebroc

GOLDEN GUERNSEY MILK ®

Roger Corbetta — Owner

SHINES ON

19TH GREEN MEADOW SALE

MENT Star ★
ASH DIVIDEND

roc Farm Aug. 3, 1970

Farm

Ed Swain — Manager

GOLDEN GUERNSEY MILK ®

SELLING . . . 2 FRESH YOUNG COWS

MICHIGAN STATE SALE, FRIDAY, AUGUST 7, 1970, FAIRGROUNDS, ST. JOHNS

A Double Cross To Magar

NAN OF WALNUT MANOR – Born February 7, 1965
Calved August 7, 1969. Will be fresh again and selling open. On test with 9286 – 512 – 4-5DHIR – 279 – 2x. Sire: **John of Walnut Manor**, a son of Langmeadow Magar, Gold Star Sire, ¾ brother to Langmeadow Minnie (E 4 times), Gold Star Dam, 10 records total 162,695 lbs. milk, 8,453 lbs. fat, all 2x, 6 were consecutive Class Leader records that include *26695 lbs. milk, *1461 lbs. fat, 8HIR – 365 – 2x. Dam: **Leota of Walnut Manor**, 9570 – 480 – Jr3DHIR – 305 – 2x, a daughter of Leafy Lane Hi Chieftain and out of Hattie of Walnut Manor, 14000 – 687 – Jr4DHIR – 305 – 2x, 14610 – 702 – 5DHIR – 297 – 2x, a daughter of Langmeadow Magar.

GREENLOCK BOMBER'S RUTH – Born August 17, 1964
Fresh and selling open. 9497 – 459 – 2-6DHIA – 305 – 2x, 10133 – 471 – 3-9DHIA – 305 – 2x. Sire: **Colbys Bomber**, a son of Henslee Farms V. Fame, Gold Star Sire, and out of Langmeadow Malana (E 4 times), 18733 – 889 – 7HIR – 365 – 2x, *18640 – *877 – 9HIR – 305 – 2x. Dam: **Greenlock Bandmaster's Ruby**, 9312 – 515 – 2DHIA – 305 – 2x. A daughter of Elmwood's Bandmaster and out of Greenlock Roberta, 10321 – 507 – 3DHIA – 305 – 2x.

Farm located 1 mile south, 2 miles west of Galesburg—off I 94 at exit 85 (near Galesburg)

Dale Kirklin, Owner
8792 M.L. Ave., Rt. 3, Kalamazoo, Michigan 49001
Telephone: 616 — 381 - 2774

WALNUT MANOR FARM

CONSIGNED . . . **MICHIGAN STATE SALE, FAIRGROUNDS, ST. JOHNS, FRIDAY, AUGUST 7, 1970**

3 YOUNG COWS . . . A Daughter And A Double Granddaughter Of Woodacres Emporer . . . A Nance Granddaughter Out Of A King's Emory

MAPLEGRANDS VALLEY – Born August 15, 1965. Calved Sept. 21, 1969. Due Sept. 24, 1970 to Lyrene May Rose Prince. 10580 – 529 – 3-2DHIR – 305 – 2x, 7948 – 378 – 4DHIR – 197 days – 2x, still on test. Sire: **Woodacres Emporer**, Gold Star Sire Dam: **Maplegrand Colbys Daffodil**, 10120 – 510 – Jr2DHIR – 305 – 2x.

A Double Emporer And From The Ruth Family

DENDELS ORCHARDS W. EVE – Born January 14, 1966. Due Sept. 2, 1970 to Western Glow Darimost. 12450 – 606 – 2-6DHIR – 305 – 2x, 7479 – 364 – 3DHIR – 204 days – 2x, still on test. Sire: **Dendels Orchards W. Emporer**. Dam: **Dendels Orchards Emp. B. Ruth** (VG), 11500 – 538 – Jr2DHIR – 305 – 2x, 13300 – 642 – 4-5DHIR – 305 – 2x, an Emporer out of our great "Ruth" family.

KAMPLANDS R DACIA – Born March 8, 1966. Due August 3, will be fresh and selling open. 9250 – 495 – 2-4DHIR – 305 – 2x, 9295 – 504 – 3DHIR – 272 days – 2x, still on test. Sire: **Kamplands Nances Rick**, a son of Norgert's Royal Nance out of Kamplands J.S. Robin, 15000 – 664 – 5DHIR – 305 – 2x. Dam: **Kamplands Emory Dena** (VG), 12770 – 632 – Sr4DHIR – 305 – 2x, a daughter of Lyrene King's Emory, Gold Star Sire.

Jack Dendel
DENDEL'S ORCHARDS
6 miles north of Allegan out 30th St. ¾ mile east of 127.
Tel. 5R 3 - 4317
Allegan, Michigan 49010
Route 5

MICHIGAN STATE SALE

FAIRGROUNDS, ST. JOHNS, FRIDAY, AUGUST 7, 1970 – 12:30 P.M.

40 HEAD . . . 1 Bull – a son of Lyrene Myra's Wistar out of a daughter of Lyrene May Rose Prince. The Females feature some of the best cows and bred heifers available in Michigan and Indiana. FRESH AND HEAVY SPRINGERS – THE KIND THAT ARE READY TO GO TO WORK FOR YOU – THE KIND THAT WILL MAKE YOU MONEY.

The Bull . . . **LYRENE WISTAR ADOLF** – born May 11, 1969. Sire: **Lyrene Myra's Wistar**, Gold Star Sire (1/68), USDA Summary 5/70 . . 213 daughters, 74 herds average 10703 lbs. milk, 506 lbs. fat, **a Pred. Diff. of +661 lbs. milk, +31 lbs. fat,** 87% Repeatability, 100 classified average 83.4. Dam: **Lyrene Prince Arlene**, 13380 – 745 – 4-3DHIR – 305 – 2x, a daughter of Lyrene May Rose Prince.

PLAN NOW TO ATTEND THIS MICHIGAN STATE SALE

The Fairgrounds at St. Johns are 18 miles north of Lansing on M 27 and 21.

Romayne Sherman, Goshen, Indiana, Auctioneer

Sale Managed By . . . THE MICHIGAN GUERNSEY BREEDERS' ASSOCIATION. For catalogs or further information contact Edward J. Wright, 10540 Gratiot Road, Saginaw, Michigan 48603. Tel. 517–792-4746.

MAPLE DAWN GUERNSEY FARM

SELLING . . . A PAIR OF FRESH TWO-YEAR-OLDS . . . MICHIGAN STATE SALE, FAIRGROUNDS, ST. JOHNS, FRIDAY, AUGUST 7

MAPLE DAWN BEAMER VANILLA – Born March 28, 1968. Will be fresh by sale time, and selling open. Sire: **Maple Dawn Amba Beamer**, a son of Maple Dawn Bonanza Ambassador, USDA Summary 5/70, 16 daughters, 2 herds average 12001 lbs. milk, 567 lbs. fat, A Pred. Diff. of +328 lbs. MILK, +10 lbs. FAT, 30% Repeatability, 11 classified average 84.3%. "Amba Beamer" is out of Maple Dawn Hal's Bella (VG), 11930 – 687 – 3-1DHIR – 305 – 2x, 12370 – 639 – 5-5DHIR – 305 – 2x. Dam: **Maple Dawn Haps Velma** (VG), 12570 – 556 – 2-3DHIR – 305 – 2x, 12370 – 631 – 3-3DHIR – 305 – 2x. Next Dam: **Maple Dawn Dagon Valerie**, *15810 – 671 – 2-3DHIR – 305 – 2x.

MAPLE DAWN AMBA'S PETUNIA – Born June 4, 1968. Will be fresh by sale time and selling open. Sire: **Maple Dawn Bonanza Ambassador**, grandsire of VANILLA, see summary above. Ambassador is sired by Franchester Cecilia's Bonanza, Gold Star Sire 1/68, and out of Maple Dawns Butterfat Amy (VG), 10 lactations total 103,290 lbs. milk, 5,316 lbs. fat, 3,413 days–2x. Dam: **Maple Dawn Haps Pansy** (VG), 10810 – 456 – 2-1DHIR – 305 – 2x, 11010 – 504 – 3-2DHIR – 305 – 2x, a daughter of Maple Dawn Fashioner Hap, he also the sire of the dam of Vanilla, our other consignment.

Visitors Welcome — 4 miles south of Scottville stoplight. — Herd on DHIR Test

Wm. L. Pleiness
Tel. PL 7-2624

Rt. 1, Scottville
Michigan 49454

Harlan E. Pleiness
Tel. PL 7-2630

TO THE MICHIGAN STATE SALE, FRIDAY, AUGUST 3, FAIRGROUNDS, ST. JOHNS . . . 3 HEAD . . . A FRESH 2-YEAR-OLD AND 2 TOP PRODUCING YOUNG COWS – One By A Son Of "V. Fame" Out Of A Daughter Of "Magar," The Other By "Kip" Out Of A "Billy" Daughter.

MAYLEE MANOR F. BELDA – Born September 7, 1964. Due January 26, 1971 to Woodacres Emporer, Gold Star Sire. 11490 – 602 – 3-10DHIR – 305 – 2x, 14249 – 760 – 4-10DHIR – 307 days – 2x (pending). Sire: **Maylee Manor Fame**, a son of Henslee Farms V. Fame, Gold Star Sire. Dam: **Maylee Manor M. Becky**, 12790 – 634 – 6-4DHIR – 305 – 2x, a daughter of Langmeadow Magar.

F. Belda's daughter is also selling . . . MAYLEE MANOR D. BELLA – Born July 1, 1968. Fresh and selling open. Sire: **Sieferts Reditas Dispatch**, a son of Mulhocaway Butterfat Dispatch, Gold Star Sire, and out of Sieferts S. Annabelle Redita, 12070 – 608 – Sr4DHIR – 305 – 2x. Dam: **Maylee Manor F. Belda – also in the sale – see above.**

PEARL ACRES KIPS ZONA (consigned by Steve) – Born September 19, 1966. Calved April 28, 1970. Will be bred to Sieferts Redita's Dispatch. 11006 – 663 – 2-2DHIR – 295 – 2x. Sire: **Northern Admirals Kip.** Dam: **Lockshore B. Zelda** (VG), 11530 – 522 – Jr3DHIR – 281 – 2x, a daughter of Burger's Place Billy, Gold Star Sire, and out of Lockshore Maxim Saphire (VG), 11770 – 579 – 7DHIR – 305 – 2x, 11670 – 555 – 8DHIR – 305 – 2x.

Plan To Visit Our Herd

Harold and Steve Shook
782 Chicago Road
Quincy, Michigan 49082

MAYLEE MANOR
½ mile west of Quincy on Hwy. 12
Tel. 517–639-8372 (Barn), 278-6840 (Home)

A BRED HEIFER BY DONALD IS SELLING . . . MICHIGAN STATE SALE, FRIDAY, AUGUST 7, 1970, FAIRGROUNDS, ST. JOHNS

HARTWAYS CHERRY VIRTUE
Born September 7, 1967
Due September 16, 1970 to Lyrene May Rose Prince.

Sire: Elmwood's Donald
Full brother to Elmwoods Duane, Res. All-American Aged Bull, 1967.
A son of Lockshore Masterblend Knight, he by a son of Lyrene Imperial Brenda (E), *16856 – *842 – Sr3HIR – 305 – 2x, and out of Merebrook Queen Bess (E), 5 consecutive records over 14,000 lbs. milk. **Donald** is out of Elmwoods Miss Donelda (VG), 17720 – 941 – 5DHIR – 305 – 2x, strong in the blood of Lyrene King Emory, Gold Star Sire, and Elmwoods Royal Cleopatra, Gold Star Dam.

Dam: Hartways Lucy Cherry
10070–537–6-7DHIR–305–2x
A daughter of Colbys Klimax.

Kenneth Hartway, RFD 3, Richmond, Michigan 48062
The farm is located in Lenox at 62540 Haven Ridge Road, 2 miles north of New Haven, 3 miles south of 32 mile road.

FOR SALE - - -

100 HEAD PUREBRED AND GRADE GUERNSEYS

These bred heifers from a neighboring state are due to freshen this summer and early fall.

Sound Breeding – Production Ancestry

IN Top Condition

Better Call Me

Mort Woods –
"On The Sunny Side Of The Arbuckles"
202 Woods Lane, Ardmore, Oklahoma 73401
Tel. 405–223-7718

SELLING . . . 4 HEAD – A TOP BULL AND 3 COWS

MICHIGAN STATE SALE, FRIDAY, AUGUST 7, FAIRGROUNDS, ST. JOHNS

The Bull . . . A WISTAR SON OUT OF A PRINCE

HIMSELF

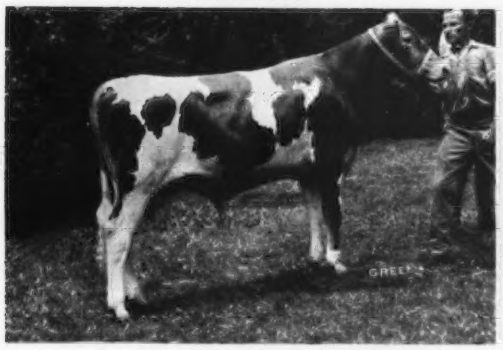

LYRENE WISTAR ADOLF
Born May 11, 1969

We have great confidence in this bull and want to reserve semen rights so that we may use him in our herd.

His Dam

Lyrene Princes Arlene (VG–87)
10670–531–2-1DHIR–305–2x
13380–745–4-3DHIR–305–2x

Sire: Lyrene May Rose Prince
Dam: Lyrene Noahs Alicia, 12005 – 616 – 4-4DHIA – 305 – 2x, 12989 – 640 – 6DHIA – 305 – 2x
Next Dam: Lyrene Maestro's Alma (VG), 12220 – 647 – Sr3DHIR – 305 – 2. 3rd Dam: **Lyrene Fred's Alice** (VG), 8 records average 13210 – 604, including *14970 – 719 – Jr2HIR – 365 – 2x, 14150 – 650 – Jr4DHIR – 305 – 2x, 14560 – 679 – 7DHIR – 305 – 2x. **GOLD STAR DAM.**

His Sire

Lyrene Myra's Wistar
GOLD STAR SIRE '68

USDA Summary 5/70 . . 213 daughters, 74 herds average 10703 lbs. milk, 506 lbs. fat, a Pred. Diff. of +661 lbs. MILK, +31 lbs. FAT, 87% Repeatability, 100 classified average 83.4.
Sire: Lyrene Ch. Wistar
Dam: Lyrene Favorite Myra (E)
GOLD STAR DAM

His Maternal Sister

Lyrene Duchess Ardel
A daughter of Lyrene Prince Duke out of Princes Arlene – dam of Adolf (pictured above). **This is the best springing heifer we have bred to date.** Dave Kjome saw her when making selections for the Convention Sale. Better look her over again, Dave – she's quite a heifer!

The Cows . . . LYRENE MAESTRO'S STELLA (VG) – Born January 16, 1964. Due June 26, 1970 to Lyrene Prince Dynamo. 9450 – 515 – 4-2DHIR – 305 – 2x, and on retest has 10930 – 583 – 5DHIR – 316 – 2x. Sire: **Lyrene Emory's Maestro** (Lyrene King's Emory–Lyrene Princess Mae). Dam: **Lyrene Sharon (VG)**, 11960 – 590 – 5DHIR – 305 – 2x, a daughter of Colbys Shirley (E), twice a Class Leader, *16222 – *795 – Jr2HIR – 365 – 2x, *16620 – 732 – Sr3DHIR – 305 – 2x. **LYRENE PRINCE'S AUDREY** – Born July 11, 1965. Due August 11, 1970 to Lyrene Chum's Radar. 10850 – 547 – 3-0DHIR – 305 – 2x, 12460 – 572 – 4-1DHIR – 305 – 2x (pending). A daughter of **Lyrene May Rose Prince** out of a daughter of Lyrene Emory's Ben. **MAPLE LAWN FARM DIANE** – Born October 16, 1966. Due July 1, 1970 to Lyrene Prince Dynamo. 11618 – 544 – Sr2DHIR – 323 – 2x. Sire: **Woodacres Emporer**, Gold Star Sire. Dam: **Meadow Lane Dixie Lynn (VG)**, 6 lactations total 79,080 lbs. milk, 3,461 lbs. fat, 1,883 days – 2x, including 15550 – 692 – 7-5DHIR – 305 – 2x.

LYRENE FARM — IONIA, MICHIGAN

Located 4 miles north of Ionia, corner of Jefferson and Hubbell Rd.

LYLE HUNSBERGER, Owner Tel. Ionia 527 - 1396 Area Code 616 **3901 N. Jefferson, Rt. 3, Ionia, Mich. 48846**

ONTARIO CLASSIC SALE, WEDNESDAY, JULY 29, 1970 – 1:30 P.M.

Leo Federau Farm, Kitchener, Ontario – On Fischer Rd., Directly Behind The Forest Heights Collegiate

Enjoy The Chicken Barbeque At Noon

44 HEAD . . . 28 COWS, 16 BRED HEIFERS – 11 VERY GOODS, SHOW ANIMALS, HIGH PRODUCTION

Consignment Preview

Malcolm MacGregor, Crysler, Ont. – **GLEN HAVEN DAIRY FAYE**, a top 2-year-old Darimost for 1970 shows – will freshen July 15.

M. G. Schwartz, King, Ont. – **RIDGECROFT DARI WILDA**, a Darimost 2-year-old fresh for the Royal.

Henry Borden, King, Ont. – 3 Head. **TANNERY HILL R.B. EXCEPTIONAL**, a Brigadier 3-year-old due in November. **WALKER FARMS NANCE'S BEAUTY**, a Very Good Nance 4-year-old due in August. **HYLAND HAVEN WANDA**, another Very Good Brigadier with 12237 – 3yr – 365, due at Sale time.

Leo Federau, Kitchener, Ont. – 2 Head. **ORNDALE R.B. ELSIE**, a 13,000 lbs. 4-year-old show winner. **BANKWATER J.V. BROWNIE**, a 3-year-old J.V. Fabulous, fresh in April.

J. Howard Eby, Waterloo, Ont. – **MISS ANGELINA**, an outstanding 4-year-old with a 3-year-old record of 11696 – 585 – 163M – 163F, classified Very Good.

Mint Klynstra, Ingersoll, Ont. – **IVANBAR LUXURY VIVIAN**, an August freshening outstanding 2-year-old.

A. V. & C. L. Gundy, Newmarket, Ont. – 3 Head. **JAMAICA FORTUNE PAULINA**, a bred heifer due sale time. **JAMAICA ROYAL MODELINA**, a fresh Jamaica Choice daughter milking 58 lbs. **BALGOWNIE YELLOW CREEK SUSAN**, a bred heifer due in August, out of a 13,000 lb. dam.

W. E. Heaslip, Wellandport, Ont. – **RIVER MEADOW CATHERINE**, a Very Good 4-year-old due in September to Brigadier's Nehru.

M. L. Penny, Norwich, Ont. – **CEDARO NORMAN'S PAT**, a fresh, Very Good, 4-year-old with a 2-year record of 13715 – 551 – 199M – 160F.

G. Brent Penny, Norwich, Ont. – **PENDALE TRISUPER'S BETT**, a September freshening heifer by Ideal Trisuper out of a 13,700 lbs. dam.

John Nagel & Son, Lefroy, Ont. – 2 Head. **BAYVILLE MAJOR'S LANA**, a Very Good Jr3-year-old, fresh in March, Jr. Ch., 1968 C.N.E. **BAYVILLE FAME'S MARGOLA**, a June freshener with 10,000 lbs. 3-year record.

J. H. Crang, Newmarket, Ont. – 3 Head. **GLENVILLE D.C. BESSIE**, a classy fresh 2-year-old, will be bred to Housley's J. Champion. **GLENVILLE BUDDING QUEEN**, a 3-year-old, fresh, out of a Very Good Bronze Medal Producer. **MACHANVALE BESSIE**, a 2-year-old by Valley View Billy, due in September.

Lloyd & Betty Balsdon, Queensville, Ont. – **BLAIR HAVEN BILL'S LILY**, a mature cow, fresh before sale day.

Murray Budd, Ingersoll, Ont. – **BUDHAVEN CHAMP'S BONNET**, a Western Glow Melba Champion Jr. 2-year-old out of a Very Good Gold & Seal Producer due in September.

Sam S. Richardson & Son, Glanworth, Ont. – **RICHINE IMAGE Z'S WANDA**, a Sr. Yr. show prospect due for late fall shows.

Mel McCullough, Acton, Ont. – **MAR MEL SHARON'S BETH**, a 1971 Futurity entry, due sale day.

C. F. W. Burns, King, Ont. – **KINGFIELD CLARENCE'S SUSAN**, a Butterfat Clarence 2-year-old due in August to Housley's J. Champion.

Edgar Davey, Cobourg, Ont. – **BILLY'S JANE**, a Valley View Billy 2-year-old due in August, out of an Excellent dam.

J. Y. McNabb, Georgetown, Ont. – **CALLUMLEA S. YVETTE**, an attractive 2-year-old out of a 14,000 lbs. dam. Due sale day. A hot one for the shows.

H. L. Pickering, Oakville, Ont. – **KINGSHOLM R. BETSY**, a fresh 2-year-old out of a 12,000 lb. Very Good dam.

Jim Tunney, Grafton, Ont. – **PARKHAVEN J.V. LAURIE**, a J.V. Fabulous 3-year-old, fresh one month.

Gordon T. Wilson, Campbellcroft, Ont. – 2 Head. **LINDLEY N. XONIA**, a Glenville Nureyev 3-year-old due early August, out of a Very Good Silver Medal Producer. **LINDLEY C. WINNIE**, a Butterfat Clarence 5-year-old fresh in May, classified Very Good.

Hugh Baird & Sons, Sunderland, Ont. – 2 Head. **MAR MEL TILDA'S LASSIE**, a 2-year-old due early September to Housley's J. Champion. **KENROE J.V. XID**, an August freshener to Housley's J. Champion, a 4-year-old by Jolly Val.

K. A. Forster, Copetown, Ont. – **MAPLEHURST LADY LINDY**, a V. Fame 2-year-old due in August to Chedco Hollyhock's King.

Fred Sutcliffe, Cobourg, Ont. – **RENNWOOD ANSON'S FERN**, a Hominy Hill Anson 3-year-old due in August, out of an Excellent Silver Medal Producer.

Patrick O'Connor, Cookstown, Ont. – 4 Head. **EIRE K.C. ANNAMAE**, a July freshening 3-year-old with 10209 – 443 – 2yrs – 305. **TANNERY HILL GOLDEN LAD'S WAND**, a fresh 4-year-old classified Very Good. **EIRE R.R. ANITA**, a 10,000 lb. 4-year-old fresh in January. **EIRE R.R. IRIS**, a Very Good fresh 4-year-old out of a Bronze Medal Producer.

Kenneth C. Duncan, Almonte, Ont. – **KELDUN W. JANET**, a bred heifer due in September.

John MacKenzie, Brantford, Ont. – **ELGAR LANE FABULOUS FAMOUS**, a top 4-year-old by Brooknill Fames Fabulous, due in August to Noble King.

Ross Nagel & Sons, Fisherville, Ont. – **BANKER JOANNE HILL**, a Kingfield Banner 4-year-old out of a Very Good 12,000 lb. dam.

Harvey Graham, Blackstock, Ont. – **MEADOW GREEN KATE**, a fresh Braggart 2-year-old.

D. Warren Moyer, Markham, Ont. – **MOYERLEA MELODY**, a 2-year-old due early August out of Silver Medal Dam and Granddam.

SALE MANAGED JOINTLY BY

The Merryman Company
Sparks, Maryland 21152
Tel. 301–771-4321

The Guernsey Cattle Breeders Assn. of Ontario, 368 Woolwich St., Guelph, Ont. Tel. 519–822-2141.

Auctioneer – John B. Merryman

Sale Headquarters – Evergreens Motel, 370 Highland Rd., Kitchener, Ont. For Reservations Contact the Guernsey Cattle Breeders' Assn. of Ontario, 368 Woolwich St., Guelph, Ontario.

NOW GET THIS, ALL IN ONE!!

Sabian's Brother and Grandson, born January 9, 1970
Forecast: All-American Jr. Yearling, 1971 – All-American Aged Bull, 1972

A PLUS MILK BULL

UP
UP
UP
UP

UP
UP
UP
UP

MUNGLE'S SABIAN SATURN 553653
Latest USDA Summary – May, 1970

	MILK	FAT
83 daughters, 3 herds	11299	484
75 herdmates	10258	438
ACTUAL INCREASE	+1041	+46
PRED. DIFF.	+ 331	+14

30 classified average 83.6%

All 4 Summaries

HIS SENIOR GET

Senior Get Of MUNGLE'S SABIAN SATURN
Left to right:
Mungle's Sabo Carole
12950–656–2-11DHIR–299–2x
Mungle's Sabo Hildgard (VG)
11010–524–Jr3DHIR–305–2x
Mungle's Sabo Bonnet
9830–439–Sr2DHIR–305–2x
Mungle's Sabo Hilde
7/8 sister to "Hildgard."
11990–564–3-10DHIR–305–2x

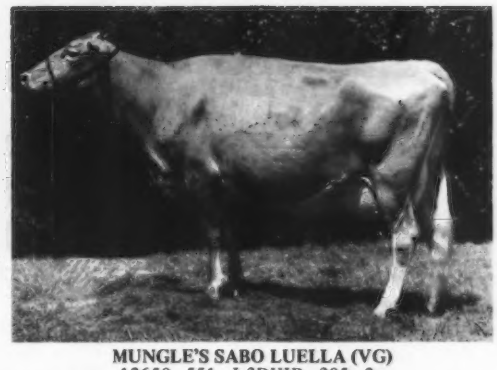

MUNGLE'S SABO LUELLA (VG)
12650–551–Jr3DHIR–305–2x
She is dam of –
MUNGLE'S IODINE'S CHAMPION
Born December 13, 1967
Sire: Wasson's Iodine's Nugget
A son of Friendship C.H.B. Iodine (E 3 times), Sr. & Gr. Ch., Arkansas State Fair. 14310 – 661 – 5DHIR – 305 – 2x.

ONCE YOU'VE SEEN OUR SABO DAUGHTERS IT SHOULD BE A REMINDER WHEN YOU SEE THE PREFIX – Send
A
Big
Order Now For SATURN SEMEN

NOW! All you have to do is tear this off, enclose your check for $160.00 and 50 ampules of Mungle's Sabian Saturn Semen will be delivered to you by bus. This amount will cover transportation and transfer fee to you. Semen is processed by COBA, Tyler, Texas.

NOW! Can I make it any easier for you to obtain semen from MUNGLE'S SABIAN SATURN?

"Country Boy" J. Jene Mungle **Atoka, Oklahoma 74525**

XUM

BEDLAM FARM

Home of
PARTRIDGE GUERNSEYS

MIDDLEBURY, CONNECTICUT 06762

THIS GREAT COW AND THE ENTIRE NYALA HERD COMES TO BEDLAM FARM

NYALA TRANS ATHENA
Excellent 3 times–92.5%
She has over 100,000 lbs. milk, and her records include 16122 – 717 – Jr3HIR – 365 – 2x, 19470 – 800 – 7DHIR – 305 – 2x, ***19940 – 800 – 9DHIR – 305 – 2x, State Production Leader in milk, 1968.**

Athena's Son – (The oldest of the two we have here)

NYALA ATHENA'S PREDICTION
Born September 3, 1964

His first three daughters to finish records –

Nyala Predictions Ireane	10810–515–2DHIR–365–2x
Nyala Predictions Irma	12210–584–1-11DHIR–365–2x
Nyala Prediction Janice	11530–502–2-1DHIR–305–2x

"Prediction" is by **Wyno Hamlet's Hornet**, Gold Star Sire. USDA Summary 5/69 . . 35 daughters, 15 herds average 10543 lbs. milk, 512 lbs. fat, Pred. Milk Diff. +40 lbs., 60% Repeatability, 81 classified average 84.8%.

We are most happy to have had the opportunity to purchase this high-producing herd, and we look forward to the future with great anticipation.

Plan To Pay Us A Visit

HOWARD LARKIN, Owner
Tel. 758-2505

VISITORS ALWAYS WELCOME

MARCEL MASSE, Mgr.
Tel. 758-9879

From NYALA To BEDLAM -

We are pleased to announce the sale of our herd to Mr. Howard T. Larkin, Bedlam Farm, Middlebury, Connecticut. Mr. Larkin has acquired the blood of two great cows, Fairlawn Peerless Ermine and Hominy Hill Champion Fern, to further strengthen his breeding program.

Production Has Always Been Paramount At Nyala

1966 . . . 35 records average 13084 lbs. milk, 639 lbs. fat, ME – 305 – 2x. 6th high herd in the Nation for milk for herds with 30 to 50 records.

1967 . . . 29 records average 13049 lbs. milk, 628 lbs. fat, ME – 305 – 2x. 7th high herd in the Nation for milk for herds with 10 to 30 records.

1968 . . . 27 records average 13570 lbs. milk, 620 lbs. fat, ME – 305 – 2x. 4th high herd in the Nation for milk for herds with 10 to 30 records.

1969 . . . 33 records average 13309 lbs. milk, 614 lbs. fat, ME – 305 – 2x. 9th high herd in the Nation for milk for herds with 30 to 50 records.

We have been in the top 10 herds in the Nation for the past 6 years.

A Few Of The Good Cows That Went To Bedlam

	MILK	FAT	DIVISION
Nyala Trans Athena	21100	815	10DHIR–365–2x
Nyala Lord Jeffs Edna	15870	819	5-10DHIR–305–2x
Woodacres C B Dotty	14230	613	4-4DHIR–305–2x
Nyala Hornet Godiva	14010	742	4-1DHIR–305–2x
Grassland Onwards Marsha	13690	584	6-5DHIR–305–2x
Nyala Princes Hope	13420	712	10-9DHIR–305–2x
Nyala Lord Jeff's Ida	14140	708	3DHIR–305–2x
Nyala Lord Jeff's Debbie	13720	641	5DHIR–305–2x
Nyala Lord Jeff's Esther	13210	615	4DHIR–305–2x
Nyala Hornet Glow	11900	624	4-3DHIR–305–2x
Nyala M C Cheer	12490	610	7-10DHIR–305–2x

Plan to visit Bedlam Farm whenever you are in the area, and see these and other top cows in the herd.

Located on Conn. Thruway, Sherwood Island, Exit 18, to Greens Farms Rd.

NYALA FARM • Greens Farms, Connecticut 06436

Registered Guernsey Cattle
HORACE LANUTE, Manager

Tel. Fairfield 259 - 1856

T. B. and Bang's Cert. No. 497
Mrs. Violette Bedford, Owner
Greens Farms, Conn.

OFFICIAL DHIR PRODUCTION RECORDS

Requirements for publication in this section: Minimum of 270 days in length and 12,365 pounds milk, M. E. 305-2X basis. The records of cows in a herd owned by individuals other than the herd owner are published under the herd owner.

HERD OWNER Name of Cow	Dam	Sire	ACTUAL RECORD Age	Days	Milk	Fat
		ARIZONA				
*JAMES L COOPER & SONS, COOPERS GUERNSEY RANCH, MESA						
COOPERS DONS HARSHA	CLA ORE KNIGHTS HARSHA	CLA ORE CASCADES DON	3-08	301-2X	11450	519
*SHAMROCK GUERNSEY FM, INC., SHAMROCK GUERNSEY FARM, INC., TUCSON						
SHAMROCK A P CARLE	SHAMROCK B CYPRESS	SHAMROCK A PRECISEMOST	4-11	305-2X	14000	516
SHAMROCK BR LOUELLA	SHAMROCK M LILIAN	SHAMROCK S BRILLANT	3-11	305-2X	15170	664
*HENDERSON STOCKTON, ARIZONA FARMS GUERNSEYS, PHOENIX						
LISETER BRILLIANT SUNSHINE	LISETER LEADING SUNSHINE	LISETER BRILLIANT	9-03	365-2X	24790	1152
		CALIFORNIA				
*GEORGE H CLEVER, CLEVERLANDS, TRACY						
CLEVERLANDS ORPHA SIMONNE	CLEVERLANDS CURTISS SIOBHAN	CLEVERLANDS ORPHEUS	7-09	305-2X	12500	543
CLEVERLANDS ORPHA CORETTE	CLEVERLANDS CURTISS DORA	CLEVERLANDS ORPHEUS	7-07	301-2X	13040	528
CLEVERLANDS LANA GLENETTE	CLEVERLANDS SENRAB GLENDA	CLEVERLANDS LANCELOT	7-05	305-2X	12840	499
CLEVERLANDS LANA MARIE	CLEVERLANDS YVETTE MAYETTE	CLEVERLANDS LANCELOT	6-04	305-2X	14470	562
CLEVERLANDS GOLDEN CHERUB	CLEVERLANDS ZENTA CHRISTINE	GAYOSO VIEW GOLDEN FAME	3-01	305-2X	11260	479
*H G FARNSWORTH & SONS, DORELLA FARM, LEGRAND						
DORELLA DUKES BLUSH	DORELLA OXNARDS BETHEEN	BUTTERTON DUKES ROYAL	12-08	305-2X	12640	523
DORELLA IDEALS SNOW	DORELLA SOLDIERS SAGE	VALLEY OAKS HORNETS IDEAL	9-11	305-2X	14090	618
DORELLA VICTORYS GENEVA	DORELLA OXNARDS GARNET	HOMINY HILL VICTORY	4-09	305-2X	12500	617
DORELLA CHAMPIONS ANNABELLE	DORELLA DUKES ANITA	DORELLA VICTORYS CHAMPION	3-00	301-2X	13730	623
DORELLA NANCES IVYDALE	DORELLA OXNARDS IVYOAK	NORGERTS ROYAL NANCE	2-11	305-2X	11020	542
DORELLA NANCE SELMA	DORELLA LADDIES SENORITA	NORGERTS ROYAL NANCE	2-09	305-2X	13270	553
DORELLA SUPS PACIFIC	DORELLA VICTORYS PARAGON	WESTERN GLOW DUCHESS SUPERIOR	2-06	286-2X	10780	558
*DONALD GIACCMINI, CLOVER JACK GUERNSEYS, FERNDALE						
CLOVER JACK P F NELLIE	CLOVER JACK J NIXIE	CIRCLE DRIVES P FORRESTER	9-08	305-2X	12420	531
CLOVER JACK H Z DINAH	CLOVER JACK BOSCO DEBRA	HAZELWOOD HIGH ZENITH	8-09	305-2X	16090	630
CLOVER JACK H Z CECELIA	CLOVER JACK B COUNTESS	HAZELWOOD HIGH ZENITH	6-10	305-2X	14230	582
CLOVER JACK BILLYS TRIX	CLOVER JACK C D TRIXIE	BURGERS PLACE BILLY	4-02	305-2X	11590	518
CLOVER JACK COPY ROBIN	CLOVER JACK M V ROSALIE	ROSEWOOD AM COPYRIGHT	2-02	305-2X	12130	561
*W ARNOLD KESSLER, BAY MEADOW FARM, GALT						
CLARAVALE LOVELY GIRL	LOVELY B OF CLARAVALE	BAY MEADOW ELITES ORIS	3-10	305-2X	11340	549
BAY MEADOW CEDARS HILCENE	BAY MEADOW HANKS HILDA	BAY MEADOW HANKS COUNT	2-10	301-2X	11960	511
BAY MEADOW CEDARS CLARA	BAY MEADOW CHAMPION CONNIE	BAY MEADOW HANKS COUNT	2-08	305-2X	10910	447
*VERNON R. MACLUSI, WESTERN MEADOW, RIO LINDA						
ROCKVIEW FARMS MAJOR ZARA	SANS SOUCI PRECINCT ZARA	GOLDKIST MAJOR	4-09	299-2X	12230	637
WESTERN MEADOW EL JANA	CLEVERLANDS CURTISS JANIECE	CLEVERLANDS GENERAL ELDORADO	4-02	305-2X	12590	621
*GEORGE MICKELSEN, NESLEKCIM GUERNSEYS, PETALUMA						
NESLEKCIM FORTUNES MISTY	WALNUT CREEK ARCHERS MEMOIR	GRAIN MEADOW D FORTUNE	2-07	305-2X	12260	550
		FLORIDA				
*JOSEPH L HONOUR, HONOURS DAIRY, BROOKSVILLE						
CONOVERS BEN QUEEN	O KS QUEEN OF MERCER	CONOVERS MELBA BEN	12-11	305-2X	11650	544
GRANTS BILLYS CONNIE	HAZELWOODS PRIMES CAROLINE	BURGERS PLACE BILLY	6-09	305-2X	13440	602
SHADY LAWN FARMS DISPATCH GWEN	SHADY LAWN FARMS MOS GRACEFUL	MULHOCAWAY BUTTERFAT DISPATCH	5-05	305-2X	12870	555
*WALTER SCHMID & SON, SCHMIDS GUERNSEY FARM, TALLEVAST						
MATOAKA NANCE DODO	GRAND VIEW PREDICTOR DODO	NORGERTS ROYAL NANCE	2-11	305-2X	11820	508
*CARROLL L WARD JR, LAY LAINE GUERNSEY FARM, ASTATULA						
LAY LAINE DORIANS FLOSS	LAY LAINE LEA	MULHOCAWAY BUTTERFAT DORIAN	6-05	305-2X	13460	499
VELDA VICTOR DIPLOMAT ADELINE	VELDA DIPLOMAT ADELINE	HANSENAREA PHARAOHS VICTOR	5-07	305-2X	13230	600
WILLOW SPRING F CONTENT	WILLOW SPRING KINGS CONTENT	WILLOW SPRING FINANCIER	5-03	305-2X	12460	576
LAY LAINE DORIANS FAITH	LAY LAINE ANTHONYS BUTTERCUP	MULHOCAWAY BUTTERFAT DORIAN	4-08	305-2X	12930	499
PHARAOHS CELIA OF LAY LAINE	DORIANS CELESTE OF LAY LAINE	LAY LAINE SUPERBS PHARAOH	3-02	305-2X	11740	486
SUPERBS PENNY OF LAY LAINE	LAY LAINE I SNOWDROP	LAY LAINE VIRGINIANS SUPERB	3-01	305-2X	11120	529
BLAKEFORD JACKS VERN	BLAKEFORD GOVERNORS VERN	WYE HEIGHTS RON JACK	2-09	305-2X	11660	507
		GEORGIA				
*H J HAGA, CLEARBRANCH FARM, FORT VALLEY						
CHAPPELL IDEALS B BRITA	IDEALS MENTORS LULU	IDEALS BOLTON	5-06	294-2X	14560	623
*ELI KAUFFMAN, MONTEGA GUERNSEY FARM, MONTEZUMA						
U OF D KING COLE KERICA	U OF D CHAMPION DERICA	GOLDEN HARVEST KING COLE	7-03	305-2X	13500	637
MONTEGA KIPS ALICE	OGEDANKES ALICE	NORTHERN ADMIRALS KIP	4-07	305-2X	12600	584
*JAMES E & MARION H PACE, REXDALE FARMS, FORSYTH						
REXDALE EMBLEMS JOLLY	REXDALE I GAY	YELLOW CREEK KINGS EMBLEM	8-08	305-2X	12550	515
LAUDERALE CORINTHIAN SARABELLE	LAUDERDALE BUTTERFAT SARAH	MAGNOLIA FLASH CORINTHIAN	1-09	305-2X	12970	628
*MENNO L. YODER, ALNC FARM, MONTEZUMA						
ALNO KIPS ERNESTINE	MACO NE BETHANY	NORTHERN ADMIRALS KIP	4-00	305-2X	13000	608
*RUFUS L YODER, MACO FARM, MONTEZUMA						
BROOKBERRY HANNIBALS CARMEN	BROOKBERRY JOLLY CLEMETIS	DEEP LAKE FLASHS HANNIBAL	2-06	305-2X	10920	594
		INDIANA				
*MR & MRS DANIEL W BAKER & FAMILY, DAN BA LEE GUERNSEY FARM, MIDDLETOWN						
SHADY LANES L SIBYL	SHADY LANES S SARA	RUSHCREEK SUPREMES LAD	6-04	305-2X	14030	609
*DELBERT W & ERMA J CRIPE, LA HAR VA FARM, ELKHART						
LA HAR VA F T VEDA	LA HAR VA GLOWS VILDA	FLYING HORSE FLUTES TRUMPETER	7-06	305-2X	12430	546
LA HAR VA N NINA	LA HAR VA YANKEES NEDA	VALLEY SET NANCE	3-01	305-2X	11350	542
*MR. & MRS. CLYDE R. GERMANN, BREMEN						
BO KAY DANCER OPAL	BO KAY KEYMAN JANE	CLEARLAND BUTTERFAT DANCER	8-01	305-2X	13000	617
BO KAY PREMIER TOPSY	BO KAY F OMAH	MAURANA MASTERS PREMIER	4-07	305-2X	13430	501
BO KAY PREMIER ADORA	BO KAY BUTTERFAT KEENAN	MAURANA MASTERS PREMIER	3-08	305-2X	12800	679
*KENNETH GERMANN & FAMILY, BO-KAY FARM, BREMEN						
BO KAY M STELLA	COLBYS PAULA	COLBYS MASTER MONARCH	6-00	305-2X	15460	1029
BO KAY PREMIER ALMA	BO KAY FLASHY PRIDE	MAURANA MASTERS PREMIER	3-08	287-2X	11400	550

Register your DECEMBER calves now

*JOSEPH GIERHART & FAMILY, SUNNY DA FARM, BRYANT						
MONTEHOLM LADY LUCY	MONTEHOLM LADY BIRD	NORGERTS ROYAL NANCE	4-08	305-2X	13900	707
SUNNY DA S SUSAN	SUNNY DA NOBLES BETTY	FULLER FARMS MAYMES SENATOR	5-01	305-2X	12170	636
*PAUL HOOVER, SPUDRIDGE FARM, GOSHEN						
SPUDRIDGE SPOT SARAH	SPUDRIDGE TULIP SPOT	YELLOW CREEK JEWEL SUPREME	9-00	305-2X	12920	647
SPUDRIDGE VICKIE VERONICA	SPUDRIDGE VALORIS VICKIE	WOODACRES EMPORER	3-11	305-2X	13250	652
*HERMAN C & ELLNORA D KRANNERT, TENNANTS IN COMMON, NORMANDY FARM, NEW AUGUSTA						
NORMANDY TRIXINA	NORMANDY MITZI	NORGERTS ROYAL TIM	4-01	291-2X	13110	651
NORMANDY TWINKLETTE	NORMANDY FAMES ROSALINDIA	NORGERTS ROYAL TIM	3-10	356-2X	18100	791
NORMANDY BLOSSOMENA	VAN BELLE NOBLE POLLY	BURGERS PLACE BILLY	3-08	305-2X	17130	736
NORMANDY LEADER MOONLILLY	NORMANDY MOONLILLY	NORGERTS ROYAL LEADER	3-06	305-2X	15900	683
NORMANDY PATTI	NORMANDY TARPEIA	NORMANDY PEER VALIANT	2-06	305-2X	12680	709
NORMANDY TAFFY	NORMANDY BILLYS VALERIE	NORGERTS ROYAL TIM	1-09	305-2X	10170	508
*MAURICE D LIPPLY, GRANDVIEW FARM, SILVER LAKE						
JACKIES JANET OF PLAIN VIEW	SHENEFIELDS JACKIE	MEADOW LANE NOBLEMAN	4-05	305-2X	12310	602
SALLYS SOPHIA OF PLAINVIEW	CROCKERS S SALLY	CHIEF Q EMORY	2-08	305-2X	12650	603
GRANDVIEW T H EILEEN	GRANDVIEW L B ELAINE	CRESCENTS TRAVELERS HEIR	2-00	305-2X	10740	459
GRANDVIEW T H MELLIE	LANE PREMIER MELBA	CRESCENTS TRAVELERS HEIR	1-11	305-2X	9900	474
*JOHN L LOVELESS, WAWASEE GUERNSEY FARM, CROMWELL						
WAWASEE BON FAITH	WAWASEE FABRON HOPE	NYALA ERMINES BONANZA	8-07	305-2X	13570	569
*LEWIS & JOE MARTIN, NORTHVIEW FARM, GOSHEN						
PLYMOUTH LANE S MIRTH	PLYMOUTH LANE P FERN	PLYMOUTH LANE DULCES SUPREME	6-08	305-2X	14090	687
SAND LAKE RUTH	ROCKFORDS DOLLY MAY	LYRENE JARRETTS SAM	6-05	305-2X	13280	645
*LEO METZGER & FAMILY, CHENANGO FARM, WATERLOO						
BEHMER HOMESTEAD R N LORETTA	BEHMER HOMESTEAD S LORETTA	NORGERTS ROYAL NANCE	4-04	305-2X	14460	596
SOUTH VIEW NANCES LANA	SOUTH VIEW BONANZAS LILY	NORGERTS ROYAL NANCE	4-03	305-2X	13340	602
*LOREN R & OLIVE L METZGER, SOUTH VIEW FARM, S WHITLEY						
BEHMER HOMESTEAD T C MAID	BEHMER HOMESTEAD SUPREME MONA	GAYOSO VIEW TOP COMMAND	5-04	304-2X	13010	606
SOUTH VIEW C DOTTIE	SOUTH VIEW REGALS DEE	MAGNOLIA FLASH CORINTHIAN	2-04	305-2X	11710	587
SOUTH VIEW KINGS DIXIE	SOUTH VIEW BONANZAS DELIGHTFUL	GRAIN MEADOW V ROSE KING	2-05	305-2X	11830	557
*OSCAR M RIGGS, GREEN RIDGE FARM, EVANSVILLE						
GREEN RIDGE BILLY FLORENTINE	GREEN RIDGE DISTINCTION FLORA	BURGERS PLACE BILLY	7-01	305-2X	14860	677
GREEN RIDGE BILLY ELAINE	GREEN RIDGE DICTATOR ETTA	BURGERS PLACE BILLY	6-09	305-2X	12480	568
GREEN RIDGE BILLY SALLY	GREEN RIDGE DISTINCTION SARA	BURGERS PLACE BILLY	6-07	302-2X	12210	542
GREEN RIDGE BILLY ROSEMARY	GREEN RIDGE MONARCH ROSE	BURGERS PLACE BILLY	3-08	305-2X	14940	656
GREEN RIDGE BILLY JOY	GREEN RIDGE N KING JEANETTE	BURGERS PLACE BILLY	2-03	305-2X	12290	569
GREEN RIDGE NANCE GOGO	GREEN RIDGE BILLY GIGI	NORGERTS ROYAL NANCE	2-04	305-2X	10530	489
*OTIS P RITCHIE & SON, RITCHIEDALE GUERNSEY FARM, GASTON						
SHADY LANES N BRITA	SHADY LANES S BRENDA	NORGERTS ROYAL NANCE	3-11	305-2X	14070	573
SHADY LANES B EVA	SHADY LANES L EDENA	SHADY LANES S BUTCH	3-02	305-2X	11290	521
*HERMAN SCHROCK, CLOVER LEAF FARMS, GOSHEN						
CLOVER LEAF BT CECIL	CLOVER LEAF BUTTERFAT CANA	YELLOW CREEK MR JACK	3-05	304-2X	11220	528
*VIRGIL C WEAVER, VILLA CREST FARM, GOSHEN						
VILLA CREST FI HATTIE	VILLA CREST KINGS HESTER	VILLA CREST FINANCE	7-02	305-2X	13110	724
VILLA CREST MAE LEISA	VILLA CREST F LOFTY	LYRENE EMORYS MAESTRO	5-10	365-2X	21120	1388
*HAROLD C YODER, PASTURE HAVEN FARM, SYRACUSE						
SPRING MEADOW PATS MARY	SPRING MEADOW RANGERS MARIE	BRADFORDS EDITH PAT	9-04	305-2X	15720	743
KENTUCKY						
*L F BEASLEY, RIVERSIDE FARM, FRANKLIN						
RIVERSIDE T C DUCHESS	RIVERSIDE DONS DUCHESS	GAYOSO VIEW TOP COMMAND	3-07	305-2X	11910	603
RIVERSIDE HAL LUCKY	LAKEWOOD ANTHRACITE LUCKY	MULHOCAWAY BUTTERFAT KING HAL	3-04	299-2X	12330	629
*ROBERT W THOMPSON JR, MOCKING BIRD HILL FARM, WILMORE						
GOLDWOOD SNOWFLAKE	GOLDWOOD NAVIGATORS NEFERTITE	CEDAR SPRINGS DUKES SNOWMAN	8-08	305-2X	13800	574
MARYLAND						
*E. JARRETT EVERETT, MAPLERETT FARM, PRICE						
MAPLERETT VERNS JILL	DAWN EDEN B JILDA	MCDONALD FARMS JOLLY VERN	3-00	305-2X	12650	572
*GARRETT BROS, MAPLE SPRING FARM, ROCKVILLE						
PECKHURST LOVE	PECKHURST LYDIA	MULHOCAWAY BUTTERFAT DISPATCH	5-07	305-2X	13590	655
MINNESOTA						
*C N ADAMS & SONS, HIGHLAND FARM, MANKATO						
HIGHLAND NORA MAE	HIGHLAND LENAS NORA	YELLOW CREEK BUTTERFAT PAL	8-05	305-2X	13400	542
*UNIVERSITY OF MINNESOTA NORTH CENTRAL EXPERIMENT STATION, GRAND RAPIDS						
U OF MINN GR J VANITY	U OF M G JANET	MCDONALD FARMS MISTER VIRGIL	3-01	305-2X	13070	600
U OF MINN GR J PEARL	U OF M E JESSICA	ADOHR PETER PAN PRINCE	2-04	305-2X	10760	473
*CHRIS W SKAAR & SONS, PINE RIDGE FARM, HAYWARD						
PINE RIDGE B HALLOWEEN	PINE RIDGE FAMES BONNET	CHEDCO HOLLYHOCKS ACTOR	2-06	305-2X	11480	557
MISSISSIPPI						
*G B WALKER & SONS, WALKER FARMS, STONEVILLE						
WALKER FARMS TONY ZOLET	WALKER FARMS PIPER ZOLA	MCDONALD FARMS JOLLY TONY	7-08	305-2X	13770	643
KINGENDALE NOBLE MINNIE	KINGENDALE DREAMIE MINNIE	KINGENDALE JOLLY NOBLE	7-07	305-2X	12430	577
MONTANA						
*HERMAN & RUSSELL BECKER, BECKER GUERNSEY FARM, BALLANTINE						
BECKER FARM HALS VICKY	BECKER FARMS TULIP	MULHOCAWAY BUTTERFAT KING HAL	3-02	305-2X	10870	595
DIVERSIFIED BUSTER MAVIS	DIVERSIFIED DOLPHIN MISS L TOE	DIVERSIFIED BUSTER	2-08	305-2X	10530	593
NEW MEXICO						
*PRICE BLACK FARMS INC, ARREY						
PRICE BLACK PRINCES ARTLESS	CHELTEN HARDWICKS ARTLESS	ELMWOOD FARMS CHIPS PRINCE	8-09	302-2X	16550	647
PRICE BLACK PRINCES KALMA	MEADOW BROOKS HS KALOMA	ELMWOOD FARMS CHIPS PRINCE	8-09	305-2X	14240	559
PRICE BLACK PRINCES QUEEN	PRICE BLACK MAEBOYS QUEEN	ELMWOOD FARMS CHIPS PRINCE	8-09	287-2X	14200	552
PRICE BLACK PRINCES GIGI	FOXS GIRLIE OF WAUKESHA	ELMWOOD FARMS CHIPS PRINCE	8-09	305-2X	13630	589
PRICE BLACK LOMENS VI	HAPPY ACRES KINGS VIOLETTA ANN	EAGLE VALLEY N LOMEN	6-09	304-2X	13390	554
PRICE BLACK PROS JEWEL	PRICE BLACK EMBLEMS JEWEL	PRICE BLACK KORAS PRO	6-09	294-2X	13680	528
ALLEN ACRES MELBOS QUAINT	ALLEN ACRES J COY	ALLEN ACRES K MELBO	8-05	294-2X	12490	497
PRICE BLACK LOMENS BESSIE	PRICE BLACK LANCERS BESSIE	EAGLE VALLEY N LOMEN	5-08	305-2X	13990	568
PRICE BLACK BILLYS BELLINA	PRICE BLACK PRICES BELL	BURGERS PLACE BILLY	5-02	305-2X	11980	503
PRICE BLACK SUPERIORS MYRA	PRICE BLACK VENDERS MYRA	IDEALS TILDAS SUPERIOR	5-05	299-2X	14200	541
PRICE BLACK SULTANS BEULAH	PRICE BLACK TIMS BEULAH	LISETER SULTAN	5-03	305-2X	12590	468
PRICE BLACK SUPERS JEWEL	PRICE BLACK PROS JEWEL	IDEALS TILDAS SUPERIOR	4-05	305-2X	13390	538
PRICE BLACK BILLYS A JEWELLA	PRICE BLACK BILLYS JEWELLA	BURGERS PLACE BILLY	4-03	290-2X	12670	507

Early REGISTRATION Makes CENTS

ROUGHTONS THEOS PAULA	ROUGHTON MARAUDERS PAULA	GREYSTONE KING THEO		4-00	305-2X	12970	553
PRICE BLACK NANCES RENA	PRICE BLACK BILLYS RENA	NORGERTS ROYAL NANCE		3-06	291-2X	13810	535
PRICE BLACK BRUCES KLARISA	PRICE BLACK VALORS KLARISA	PRICE BLACK KUBILEES	BRUCE	3-04	288-2X	11970	511
PRICE BLACK NANCES ELLEN	PRICE BLACK PACEMAKERS ELLEN	NORGERTS ROYAL NANCE		3-02	305-2X	12740	522
PRICE BLACK NANCES EVELINA	PRICE BLACK BILLYS EVELINA	NORGERTS ROYAL NANCE		3-02	305-2X	13140	529
PRICE BLACK NANCES EVELITA	PRICE BLACK LORENS EVELINA	NORGERTS ROYAL NANCE		3-01	305-2X	11750	511
PRICE BLACK BRUCES HELEN	PRICE BLACK COLORADOS HELEN	PRICE BLACK KUBILEES	BRUCE	3-01	283-2X	11470	513
PRICE BLACK BRUCES STARLET	PRICE BLACK COLORADOS STARLET	PRICE BLACK KUBILEES	BRUCE	3-03	305-2X	13090	505
PRICE BLACK BRUCES PANDA	PRICE BLACK PRINCES PANDA	PRICE BLACK KUBILEES	BRUCE	2-11	291-2X	11450	473
PRICE BLACK NANCES JILL	PRICE BLACK BILLYS JILL	NORGERTS ROYAL NANCE		2-11	297-2X	11100	454
PRICE BLACK BILLYS GEMA	PRICE BLACK SULTANS GEMA	BURGERS PLACE BILLY		2-02	305-2X	11910	487
PRICE BLACK BILLYS A LUSY	PRICE BLACK SUPERIORS LUSY	BURGERS PLACE BILLY		1-11	291-2X	10410	434
PRICE BLACK ZELLS EVE	PRICE BLACK BILLYS EVE	MCDONALD FARMS MISTER ZELL		2-00	301-2X	11470	494
PRICE BLACK BRUCES KORA	PRICE BLACK PROSPECTORS KORA	PRICE BLACK KUBILEES	BRUCE	2-00	299-2X	10770	457
PRICE BLACK BRUCES SARAH	PRICE BLACK TIMS SARAH	PRICE BLACK KUBILEES	BRUCE	2-00	305-2X	11370	492
PRICE BLACK BILLYS STARITA	PRICE BLACK PRINCES STARITA	BURGERS PLACE BILLY		2-00	281-2X	10250	435
PRICE BLACK BILLYS C EVELINA	PRICE BLACK TIMS EVELINA	BURGERS PLACE BILLY		2-02	302-2X	10770	443

NORTH CAROLINA

*O T FOWLER, GRANDVIEW GUERNSEY FARM, PFAFFTOWN						
GRAND VIEW NANCES NYLA	GRAND VIEW CHIEFTAIN NYLA	NORGERTS ROYAL NANCE	2-05	305-2X	11160	499
*FRANCES H & HERBERT J FOX, CROASDAILE DAIRY, DURHAM						
HILLANDALE FAMES LYDIA	HILLANDALE PRINCE LUCILLE	HENSLEE FARMS V FAME	5-06	305-2X	15610	683
BAYVILLE BUSY MARYANNA	BAYVILLE PENNY MARYANNE	QUAIL ROOST KATER TOILER	4-04	305-2X	12120	536
CROASDAILE ORBITS BESS	HILLANDALE LUCKYS BUNNY	CROASDAILE ACTORS ORBIT	3-05	305-2X	11990	673
CROASDAILE NANCES HANNAH	HILLANDALE PRINCE HENRIETTA	NORGERTS ROYAL NANCE	2-07	305-2X	12360	656
*GEORGE WATTS HILL, QUAIL ROOST FARMS, ROUGEMONT						
QUAIL ROOST M C POLLY	QUAIL ROOST BELL POLLY	CURTISS CANDY MARIES CURTISS	6-04	305-2X	13600	546
QUAIL ROOST TOILER DELIGHT	FIRESIDE NEROS DELIGHT	QUAIL ROOST KATER TOILER	6-02	305-2X	12880	586
RIDGECROFT BRAGGARTS JEANIE	ARAWANA DESIGNERS JEAN CGHB	KINGFIELD BRAGGART CGHB	6-09	305-2X	18470	904
*MELVIN L OUTEN, MAJAVIN FARM, MONROE						
CLECO CHUMS RAVEN	CLECO REMUS REGINA	CLEAR SPRINGS BUTTERFAT CHUM	3-03	305-2X	13040	617

OHIO

*PAUL & EDWARD BEILER, HICKORY GROVE FARM, BELLEVUE						
GLENCO T C MARCEL	GLENCO JEST MARCELLA	GAYOSO VIEW TOP COMMAND	5-03	305-2X	16130	697
*MRS. M. C. BOUTON & SONS, KOKOSING FARM, MOUNT VERNON						
KOKOSINGS ROYAL TRANQUIL	KOKOSINGS TRANQUIL	NORGERTS ROYAL NANCE	4-07	305-2X	12010	508
KOKOSINGS FLASHY GYPSY	OLD ORDER FARMS ANNA	FRITZLYN JEANETTES FLASH	3-04	365-2X	12870	625
KOKOSINGS GOLDEN VIRTUE	KOKOSINGS V VIRTUE	KOKOSINGS GOLDEN BONANZA	3-02	365-2X	13740	616
*CEDARBROOK FARM INC, BELLVILLE						
CEDARBROOK KENDAL NELLIE	CEDARBROOK MARK LINDA	CEDARBROOK MAGAR KENDAL	5-09	305-2X	16320	704
CEDARBROOK NANCE RICKI	GRAYCE FARMS CHIEFS KARY	CEDARBROOK POLLYS NANCE	3-05	305-2X	12450	551
CEDARBROOK NANCE SHARL	CEDARBROOK FLASH LYNN	CEDARBROOK POLLYS NANCE	2-09	305-2X	11550	479
CEDARBROOK NANCE SHERRY	CEDARBROOK J S MINNIE	CEDARBROOK POLLYS NANCE	2-07	305-2X	13460	625
CEDARBROOK VALORS SHEILA	CEDARBROOK SIR HENRY NEVA	METZGER FARMS TRANSFER VALOR	2-09	303-2X	10980	550
CEDARBROOK WISTAR SIBYL	CEDARBROOK KING NETTIE	LYRENE MYRAS WISTAR	2-08	305-2X	11540	622
CEDARBROOK NANCES SOPHIE	FRANCHESTER BONNIE ANNIE	CEDARBROOK POLLYS NANCE	2-07	305-2X	11780	556
CEDARBROOK VALORS SKIPPY	CEDARBROOK DON LEE NUPE	METZGER FARMS TRANSFER VALOR	2-07	305-2X	11090	616
CEDARBROOK STARS SUGAR	LULU OF OLD HOME FARM	EDISTO FARMS FLASHS STAR	2-07	305-2X	12060	596
*WALTER A EBERHARD & SON, EBER LEA FARM, GROVE CITY						
EBER LEA DARLING ARLENE	EBER LEA PRINCESS ILENE	LYRENE PRINCE DON	3-04	305-2X	12190	682
EBER LEA DARLING ZELDA	EBER LEA PRINCESS ZEST	LYRENE PRINCE DON	3-02	305-2X	11330	603
EBER LEA DARLING CANDY	EBER LEA FANCY CARMEL	LYRENE PRINCE DON	2-01	365-2X	14130	765
*RONALD FARNHAM & SONS, AL PHINE FARMS, EDGERTON						
AL PHINE SPARKLE BUTTERGIRL	AL PHINE STARS BUTTERMAID	EDISTO FARMS FLASHS STAR	4-02	305-2X	12430	611
*R & E FETTER & L SMETZER, LOCUST HILL FARM, BIG PRAIRIE						
LOCUST HILL ANNA MAE	LOCUST HILL S ANNABELLE	WOODACRES EMPORER	3-08	305-2X	13070	657
*JULIUS W, MARTHA C & WAYNE E FOXBOWER, JUL MAR FARM, WILMINGTON						
JUL MAR T CHARMENE	JUL MAR CHARM	JUL MAR TRANSFER	7-05	305-2X	16530	726
JUL MAR F S WEGE	MCDONALD FARMS ROYAL WAVELET	EDISTO FARMS FLASHS STAR	4-02	305-2X	12550	545
JUL MAR F BILLIE	JUL MAR P BEATRICE	JANDE PENNYS FAME	4-01	305-2X	11720	512
*FRANCHESTER FARMS INC, WEST SALEM						
WOODACRES EMPRESS C BONDIE	WOODACRES CHAMPION BONDIE	WOODACRES EMPORER	4-05	305-2X	15700	737
FRANCHESTER C BON PRISCILLA	FRANCHESTER D PRISCILLA	FRANCHESTER CELESTES BONANZA	3-06	303-2X	11390	544
*WARREN GUINTHER, WERNICA FARM, NEVADA						
WERNIDA CONQUEROR TOPAZ	WERNIDA C BONANZA ANITA	HIGH MEADOWS CONQUEROR	2-01	305-2X	10880	498
*JAMES K HEIDRICH, HAPPY HILL FARM, HARRISON						
HAPPY HILL NANCE BETH	HAPPY HILL FAME BETTY	NORGERTS ROYAL NANCE	4-07	305-2X	12360	608
*ROBERT E HIGH, HIGHLUNS GUERNSEY FARM, MENDON						
HIGHLUNS BART BOOTS	HONEY FARM BROWNIE	YELLOW CREEK BUTTERFAT BART	4-01	305-2X	12390	655
*H T KUNS & SONS, WACALU FARM, CASTALIA						
WACALU VAL ELAINE	WACALU ROYALMOST ELAINE	WOODACRES BABETTS VAL	3-02	305-2X	11640	439
*DWIGHT W LOW & FAMILY, MILLCREEK FARM, MARYSVILLE						
MILLCREEK CARMILLA BERYL	MILLCREEK DIPLOMAT CARMILLA	FRANCHESTER CECILIAS BONANZA	2-06	305-2X	10830	473
*CHARLES OSTERMEIER, OSTERLEA FARM, MIDLAND						
OSTERLEA FARMS N BEULAH	OSTERLEA FARMS VALOR BEAUTY	NORGERTS ROYAL NANCE	3-00	288-2X	11130	491
*CHARLES C PHILLIPS & SONS, PHILLIPS FARM, MOUNT VERNON						
PHILLIPS BUTTERFAT TALLY	PHILLIPSS STEADFAST TAMMY	MULHOCAWAY BUTTERFAT DIPLOMAT	6-07	305-2X	14700	611
PHILLIPS COUNT PRIM	PHILLIPS FAME PRINCESS	PHILLIPS SUPREME COUNT	3-09	305-2X	14200	643
*MEREDITH PIPER, MENCALE GUERNSEY FARM, CELINA						
FARROWLAND VISCOUNT LETHA	FARROWLAND G G KATHLEEN	HENSLEE FARMS VISCOUNT	4-08	288-2X	12600	565
*PAUL F RIEGEL, PRIDE N JOY FARMS, AMANDA						
PIP OF PRIDE N JOY FARMS	NORTH SPRING PIPERS FAIRY	HOMINY HILL GAGE	7-01	305-2X	13480	618
P MARLA OF PRIDE N JOY FARMS	NORTH SPRING P MARLINE	FRANCHESTER CECILIAS BONANZA	5-08	305-2X	12580	512
PRIDE N JOY FARMS H GRAN	GRACE OF PRIDE N JOY FARMS	LAUXMONT HALCON	2-04	305-2X	10450	483
*EDSON ROUSH, LOCUST GROVE FARMS, RACINE						
LOCUST GROVE TWINKLESTAR	LOCUST GROVE TWILA B	LOCUST GROVE MAMIES BILLY	2-05	305-2X	13940	535
*SALLIE J SEXTON, BRYN DU FARM, GRANVILLE						
BRYN DU FAIR JUNEBUG	BRYN DU NORTHERN JANGLE	BRYN DU MINSTRELS FAIR LAD	3-02	305-2X	11090	529
*ROBERT D. SOMMERS & FAMILY, COGNIAC FARM, LONDON						
COGNIACS MISS SUE ELLEN	COGNIACS FORTUNES SUSIE	COGNIACS BRILLIANT HENRY	2-07	305-2X	11440	578
*WADE N WEHR, BELLE VISTA FARM, NORTH LIMA						
BELLE VISTA VAL CHRIS	BELLE VISTA K CHRISTINA	MCDONALD FARMS JOLLY VAL	6-04	305-2X	13090	654

OREGON

*ORVILLE L BROWN, BROWNIES GUERNSEY FARMS, WOODBURN						
BROWNIES FARMS MARG	PRICES SHOWBOY MAXIE	BROWNIES FARMS BELMONT	6-06	305-2X	12740	618

Register your DECEMBER calves now

TILLAMOOK MEADOWS TULYNN	TILLAMOOK MEADOWS TULIP	TILLAMOOK MEADOWS WILLIE	2-03	305-2X	11120	576
*PAUL L MANN & FAMILY, ABIQUA ACRES, SILVERTON						
ABIQUA ACRES DON ANNET	ABIQUA ACRES VICTOR ANNET	BAY MEADOW BILLYS DON	2-05	305-2X	14090	638
*OREGON STATE UNIVERSITY, JOHN JACOB ASTOR EXPERIMENT STATION, ASTORIA						
TIDELAND OZZIES H LENORE	TIDELAND ASTORS HAGA	BROWNIES FARMS OZZIE	3-04	305-2X	14370	644
TIDELAND ASTORS ANNIE	TIDELAND FLASHY ANNETTE	BAYVILLE ROYAL ASTOR	3-04	305-2X	12320	662
TIDELAND HARLOWS HENRIETTA	TIDELAND ASTORS HELENA	TIDELAND FLASHY HARLOW	3-03	305-2X	11830	720
TIDELAND ASTORS DORA	CLAIRMONT BONS DREAM	BAYVILLE ROYAL ASTOR	2-02	305-2X	11120	534
*STAEHELY BROS, VALLEY VIEW FARM, OREGON CITY						
VALLEY VIEW BON BELLITA	VALLEY VIEW M BELLITA	VALLEY VIEW B BON	5-11	305-2X	12170	625
VALLEY VIEW VICTORS JULIE	VALLEY VIEW BONDSMAN JINGLES	VALLEY VIEW VICTOR	4-03	305-2X	16150	704
VALLEY VIEW DARI BONNIE	VALLEY VIEW BONDSMANS BELL	WESTERN GLOW DARIMOST	2-02	305-2X	10820	562

PENNSYLVANIA

*HARRY W BLESSING, BREEZY INN FARM, WRIGHTSVILLE						
BREEZY INN NANCES IDA	BREEZY INN FARMS RHODA	NORGERTS ROYAL NANCE	2-05	305-2X	12190	491
*A J & JAMES CELESTINE, ELSVIEW FARM, SCENERY HILL						
ELSVIEW FARM DENA	YOCLIFF SAINTS DAFFY	WYNO SULTAN	5-02	305-2X	14620	734
ELSVIEW FARM WISTARS FERN	SUNNY VALLEY FRITZLYN FLASH	LYRENE MYRAS WISTAR	4-09	305-2X	17110	791
*FRIENDSHIP HILL FARM, NEW GENEVA						
FRIENDSHIP NANCE IODINE	FRIENDSHIP ROSE C H B IODINE	NORGERTS ROYAL NANCE	2-11	305-2X	11440	574
FRIENDSHIP IVY MCR FLOSSIE	FRIENDSHIP MAGAR C R FLOSSIE	FRIENDSHIP IDAS P VERBINA	3-01	305-2X	12000	564
SUNNYHILL LYRENES JOKER	JAY TEE JENNIE	LYRENE MAY ROSE PRINCE	1-09	305-2X	13860	601
*H G HASKELL JR, HILL GIRT FARM, CHADDS FORD						
HILL GIRT MAGARS MEADOW	HILL GIRT FAMES MARCIA	COLBYS BRANDYWINE MAGAR	8-05	305-2X	13020	593
*GUY A LEADER & SONS INC, LEADER FARMS, YORK						
LEADERS D CLAUDIA	LEADERS L CYNTHIA	HOMINY HILL DISTINCTION	4-05	305-2X	13810	749
LEADERS D ROBERTA	LEADERS D H RHODA	HOMINY HILL DISTINCTION	4-02	305-2X	11990	539
LEADERS D SALOME	LEADERS L SUE	HOMINY HILL DISTINCTION	3-03	305-2X	12290	609
LEADERS D CYNTHIA	LEADERS S CORRINE	HOMINY HILL DISTINCTION	2-11	305-2X	13560	643
*LISETER FARM JEAN L A DUPONT, NEWTOWN SQUARE						
LISETER FLAMING SECRET	LISETER MISTRESS SECRET	LISETER BRILLIANT FLAME	8-10	305-2X	16330	721
LISETER SULTANS DAHLIA	LISETER BRILLIANT DAHLIA	LISETER SULTAN	7-01	305-2X	12650	618
HULLSIDE BRILLIANT VEE SEVEN	HULLSIDE PRE K VEE	LISETER BRILLIANT	6-11	305-2X	14980	816
*DONALD T MCCULLOUGH & SONS, THREE D FARM, NEWVILLE						
MCCULLOUGHS DOTTILEE	MCCULLOUGHS DOT	MCDONALD FARMS PRE NUGGET	7-07	305-2X	12710	629
*MERVIN K MYERS, PINEY LANE FARM, LITTLESTOWN						
PINEY LANE STAR DEBRA	HILL TOP SUPREME DORA	EDISTO FARMS FLASHS STAR	2-01	305-2X	11570	510
*RUTTER BROS, YORK						
RUTTER BROS HUSTLERS PANSY	RUTTER BROS IDEALS PAGE	MULHOCAWAY BUTTERFAT HUSTLER	6-07	305-2X	13370	643
RUTTER BROS FLASH LISA	BROWNIES FARMS LOUISE	FRITZLYN JEANETTES FLASH	5-02	305-2X	16240	660
*BERNARD O SNIDER, SNIDER HOMESTEAD FARM, NEW ENTERPRISE						
SNIDERS WYNNS TOPSY	SNIDERS ACMES SPRINK	HOMINY HILL WYNN	4-08	305-2X	13230	629
MULHOCAWAY BON TOPSY	MULHOCAWAY FAMES TOPKNOT	CHEDCO BONANZAS KING	3-05	305-2X	14140	608
*RAYMOND F & LOUISE A WITMER, PENN DEL FARM, WILLOW STREET						
PENN DEL COUNTS ANNA BELL LEE	PENN DEL HERO ANITA	WESTERN GLOW DUANNS COUNT	2-06	305-2X	10790	510
*CHRISTIAN F WOLFF JR & DENNIS C WOLFF, PEN COL FARMS, MILLVILLE						
PEN COL B BOY CAROLYN	WYCHMERE BONANZA CAROLYN	PEN COL BONANZA BUTTER BOY	4-07	305-2X	14740	711

SOUTH CAROLINA

*CLEMSON UNIVERSITY, CLEMSON						
CLEMSON NANCE SIBYL	CLEMSON V FAME PRUDY	NORGERTS ROYAL NANCE	3-04	305-2X	11960	581
*GEORGE COLEMAN, BIG CREEK HILL FARM, SALUDA						
BIG CREEK HILL M CAROL	BIG CREEK HILL FARMS RUBY	EDISTO FARMS STEADFAST MARVEL	4-08	305-2X	13160	563
BELMONT VIEW BILLYS DOTTY	BELMONT VIEW ROBIN DOTTYAN	BURGERS PLACE BILLY	2-03	305-2X	11620	470
BIG CREEK J C DIXIE	BIG CREEK HILL M DESIGN	EDISTO FARMS J COLONEL	1-10	305-2X	10000	422
*G HELLWOOD COLEMAN, HELLDORO FARM, SALUDA						
SUNSHINE M J GAIL	SUNSHINE REBEL GERRY	EDISTO FARMS M JUDGE	3-03	305-2X	11530	505
*R. E. DARDEN, DARDENELLA, ORANGEBURG, S. C.						
DARDENELLAS LEADER NOBELLE	DARDENELLAS LADY FERN	CLEAR SPRINGS LEADERS SUN	8-02	305-2X	14910	743
*EDISTO FARMS, DENMARK						
EDISTO FARMS HORNETS VILLO	EDISTO FARMS M VALENA	FAIRLAWN HORNETS PEERLESS	9-05	275-2X	14230	594
EDISTO FARMS BLZ VONE	EDISTO FARMS B VESPER	LAKE LOUISE QUEENIES BLAZE	7-04	305-2X	13960	597
EDISTO FARMS B HORTY	EDISTO FARMS B HOLLY	EDISTO FARMS TRANSFERS BARON	5-06	305-2X	12890	577
*HENRY RICH JONES, MARICHSON FARM, DENMARK						
SHOAL FALLS TROYS FAIR	SHOAL FALLS PRINCE FAY	SHOAL FALLS HONORS TROY	7-11	305-2X	14610	648
BELMONT VIEW STARS FAY	BELMONT VIEW COMET FERN	EDISTO FARMS FLASHS STAR	2-01	305-2X	10960	486
*ROY LONG, MAROY FARM, SALUDA						
MAROY COSMAS P KAREN	EDISTO FARMS CAPTIANS COSMA	CHEDCO PHILOSOPHER	7-03	305-2X	12730	548
MAROY VALOR JOAN JACKIE	MAROY DAMSEL JOAN	METZGER FARMS TRANSFER VALOR	3-06	299-2X	12430	590
SUNSHINE JUDGES LOREE	SUNSHINE M J LIZZIE	SUNSHINE MAGGIES JUDGE	3-03	305-2X	12260	530
*F W MACK, MECCA ROSE GUERNSEYS, NORTH						
HIGHLANDS KING NAOMI	HIGHLANDS BEAUTYS DAISY	LANGWATER KING OF SHEBA	7-05	300-2X	12460	491
*A. L. MCCASKILL, JR., LYNDALE FARMS, BISHOPVILLE						
LYNDALE ROYAL IRNETTA	LYNDALE MAGAR IRENETTE	ROSEWOOD ROYAL CONVENTION	6-01	305-2X	15110	681
LYNDALE MAGAR JODY	ROCK SPRINGS DAISY JO	COLBYS MAGARS GENTLEMAN	5-09	305-2X	12570	559
LYNDALE ROYAL IRENE	LYNDALE MAGAR IRENE	ROSEWOOD ROYAL CONVENTION	5-08	298-2X	16680	777
LYNDALE MAGAR VICKY	LYNDALE SENSATION VICKY	COLBYS MAGARS GENTLEMAN	5-01	295-2X	13570	626
*NICHOLAS G ROOSEVELT EST, GIPPY PLANTATION DAIRY, MONCKS CORNER						
GIPPY NANCE HEARTTHROB	MULHOCAWAY BUTTERFAT HEARTBEAT	NORGERTS ROYAL NANCE	4-10	305-2X	15630	670
*HEYWARD L SHULER, HAYWOOD FARM, CAMERON						
HEYWES O DONNA	SKUGGEK M DAISY	HENSLEF FARMS O ONWARD	5-07	305-2X	13260	644
*THORNWELL ORPHANAGE, LUSH ACRES FARM, CLINTON						
LUSHACRES NOAHS HONEE BEE	THORNWELL FARMS HONEY GIRL	LUSHACRES ROSWELLS NOAH	5-11	305-2X	12280	583

TENNESSEE

*LEE HOUSLEY, RIDGEWAY FARM, RICEVILLE						
HOUSLEYS C MERRYSONG	HOUSLEYS L MAME	HOUSLEYS J CHAMPION	4-10	305-2X	18720	857
HOUSLEYS C JADE	FAR FIELDS JERRY	HOUSLEYS J CHAMPION	4-01	305-2X	12980	607
*P J SHIVELL, SHY VALLEY FARM, KINGSPORT						
SHY VALLEY GRAND BELLETTA	WS MAJESTIC BELLE	NORTHERN S TWENTY GRAND	3-04	305-2X	11590	602

TEXAS

*C S LANKART, BRAZOS GUERNSEY FARM, WACO						
BRAZOS KINGS DAISY	BRAZOS ROMEOS TULIP	BRAZOS H H KING	3-07	305-2X	11740	563

XUM

Early REGISTRATION Makes CENTS

VIRGINIA

*EDWARD C ANDERSON, BUSHY PARK FARM, WAKE						
MT EPHRAIM D ELIZABETH	MT EPHRAIM A M BESS	COLDSPRINGS B R DEMONSTRATOR	14-03	305-2X	10860	455
MT EPHRAIM D H BESSIE	MT EPHRAIM REMUS BETH	LAKE LOUISE DENISES HOLLISTON	5-06	305-2X	13540	625
BUSHY PARK HALYARD MOON	BUSHY PARK HONOUR MOON	MULHOCAWAY BUTTERFAT HALYARD	3-11	365-2X	19020	953
*BAYVILLE FARMS INC, VIRGINIA BEACH						
HUNTERDALE LADDIES EVELENA	HUNTERDALE GOLDEN EVELYN	HUNTERDALE WISTARS LADDIE	5-11	305-2X	13030	551
BAYVILLE PRECIOUS DOLLIE	BAYVILLE BOND DOLLIE	WOODACRES MOS GEM	4-09	305-2X	12570	598
BAYVILLE PRECIOUS VICTORETTE	BAYVILLE DUCHESS VICTORETTE	WOODACRES MOS GEM	4-08	305-2X	13430	572
BAYVILLE DUCHESS JOLINE	BAYVILLE ROYAL JOLINE	BAYVILLE ROYAL DUKE	4-01	305-2X	11780	527
BAYVILLE FLASHY BESS	BAYVILLE JOLLY BESS	DEEP LAKE FLASHS HANDSOME	2-01	305-2X	10970	534
*IVAN W. BYERS, RED LEVEL FARM, STUART						
CLECO PATRICKS LYNN	CLECO BILLY GLENDA	RED LEVEL BEAUTY PATRICK	3-02	305-2X	12980	563
*J F CHASE & SON, BUNKER HILL FARM, WHITE STONE						
BUNKER HILL W ARLINE	BUNKER HILL B C ALISON	WOODACRES FLASH	5-05	305-2X	13020	527
BUNKER HILL W MONA	BUNKER HILL B C MOLLY	WOODACRES FLASH	4-01	305-2X	17080	804
BUNKER HILL W TILLIE	BUNKER HILL B C TREENY	WOODACRES FLASH	3-09	305-2X	13470	669
BUNKER HILL W JODY	BUNKER HILL B C JONANNA	WOODACRES FLASH	3-00	305-2X	13780	736
BUNKER HILL F EUNICE	BUNKER HILL B C ERLENE	BAYVILLE JUDGE OF FORTUNE	3-02	305-2X	12760	593
*C A CUTCHINS III, DEERPATH FARMS, FRANKLIN						
PINE GROVE LEA EMERALD	MCDONALD FARMS MISS EMERALD	HOLLIKNOLL PROUD LEADER	3-05	305-2X	12930	631
DEERPATH POPS QUEEN	DEERPATH GOLDEN QUAINT	DEERPATH MAJESTYS POPGUN	3-01	305-2X	11510	509
*EST D H DILLARD, HOMEWOOD FARMS, MONROE						
HOMEWOOD S L NINA BELL	HOMEWOOD WARRIORS NINA BELL	WYNO SAINTS LEO	7-10	305-2X	13370	621
*W. W. RAWLEY, GREEN VALLEY FARM, MOUNT SOLON						
AUGUSTO ICHABOD VIOLET	AUGUSTO BLENDERS FLOWER	AUGUSTO FAME ICHABOD	3-11	305-2X	12950	647
*A C WHISSEN, BROADVIEW FARMS, BROADWAY						
BROADVIEWS E AREDA	BROADVIEWS T C FREDA	MCDONALD FARMS B EMBASSADOR	4-06	305-2X	15280	671
BROADVIEWS J V MADCRA	BROADVIEWS E MAIZIE	MCDONALD FARMS JOLLY VERN	2-05	303-2X	12010	670

WASHINGTON

*C P BOON, ROCKYHILL FARM, OAK HARBOR						
ROCKYHILL KINGS QUINCY	ROCKYHILL JAYCEES QUEENA	RIVERVIEW MALITAS KING	5-09	305-2X	12200	568
ROCKYHILL C KINGS LUANN	ROCKYHILL VALENCIANS LULU	CHEDCO SWEETBRIARS KING	2-06	305-2X	11530	567
*HERMAN & WALTER BOSSE, WALMAN FARM, SNOHOMISH						
A D BERTHA	HELENES ABBIE	WESTERN GLOW DARIMOST	6-04	305-2X	12500	614
WALMAN B DIXIE	QUEEN DIXIE ANNA	ROETTA KNIGHTS BLOSSOM MAKER	3-09	305-2X	14490	649
*FAR WEST FARMS INC, BOW						
FAR WEST GOLDEN MERRY ANN	FAR WEST L F LADY MERRY	GAYOSO VIEW GOLDEN FAME	5-10	305-2X	12590	604
FAR WEST FOREMOST BRENDA	FAR WEST L F BELLE	GAYOSO VIEW FAMES FOREMOST	4-08	305-2X	13330	740
FAR WEST FOREMOST MARCELL	FAR WEST FORE MILADY	GAYOSO VIEW FAMES FOREMOST	4-03	305-2X	14430	739
*ALBERT JOHNSON, DENNY DALE FARM, MOUNT VERNON						
DENNY DALE REXS BONNIBEL	DENNY DALE WARRIORS BONNIE	PRESTDALE VICS REX	3-01	305-2X	11490	541
*ROY L LOSEY, ROYLANN GUERNSEY FARM, WOODLAND						
ROYLANN CHERRYFAMES GRETA	ROYLANN RUBYS CHERRYFAME	BROCKWELL DOLPHIN GLENN	6-06	305-2X	15310	688
*ALBERT H & JOHN P MCMONIGLE, MAXVALE GUERNSEY FARM, YELM						
MAXVALES L S CORLET	MAXVALES B B CORLEE	MAXVALES BETTYS LUCKY STRIKE	11-01	305-2X	12230	544
*FRANK MESSNER, SILVER STAR FARM, BRUSH PRAIRIE						
SILVER STAR M M ROCKY	SILVER STAR J T ROSY	WESTERN GLOW M D MILKMASTER	3-02	305-2X	11500	537
*MERLE MILLER, VALLEY PRIDE FARM, BURLINGTON						
VALLEY PRIDE V NOVEL	VALLEY PRIDES NELLIE	PRESTDALE VICS VOLUNTEER	5-06	305-2X	12060	534
*L W POWER, CHUKLUCK FARM, BURLINGTON						
MAXVALES D M BETTY	MAXVALES SWEEPSTAKES BETTY	WESTERN GLOW DARIMOST	7-09	305-2X	15190	794
WESTERN HILLS SANDRA	WESTERN HILLS VIRGIE	WESTERN GLOW F L BUTTERFAT	7-04	270-2X	12750	582
GREEN PASTURES TOP CANDY	CHARLTON YEOCARRIE	GAYOSO VIEW TOP COMMAND	5-05	305-2X	12280	524
DENNY DALE BUILDERS ASPERIN	DENNY DALE BUSTERS ACTRESS	DENNY DALE LORENS BUILDER	4-11	305-2X	12180	533
CHUKLUCK NANCES MARIBELL	CHUKLUCK MARIBELL	NORGERTS ROYAL NANCE	3-10	305-2X	13270	630
CHUKLUCK DARI GUSSIE	DENNY DALE FLASHERS TAFFY	WESTERN GLOW DARIMOST	2-05	303-2X	11210	502
CHUKLUCK NANCES ELLA	RIVERVIEW T ELOISE	NORGERTS ROYAL NANCE	3-00	305-2X	12100	565
*FRED REHM, GOLDEN TERRA FARM, LYNDEN						
WALMAN D NADA	WESTERN GLOW ROYALMOST NAN	WESTERN GLOW DARIMOST	4-01	304-2X	12020	615
*PAUL I TOMCHICK, CHANTICLEER FARM, GRAHAM						
CHANTICLEER C TONI	CHANTICLEER TOP TODDY	WESTERN GLOW MELBAS CHAMPION	2-01	305-2X	10870	514
*VALLEY GEM FARMS INC, ARLINGTON						
VALLEY GEM LUCILLE	VALLEY GEM CASCADE HEDDA	CEDARCROFT SUGARS TROJAN	3-05	305-2X	11320	525

WISCONSIN

*DONALD BETTS, LADONNA FARM, EAST TROY						
LA DONNA FARM IKES CORA	LA DONNA FARM NOBLE CAROL	LONE ACRES FRANCHESTER IKE	9-11	305-2X	12490	538
*DILOV CORPORATION, OAK HOLLOW FARM, GENOA CITY						
ROSEWOOD AM L STAR	ROSEWOOD L STAR	ROSEWOOD NONAS AMBASSADOR	2-01	305-2X	10230	458
*GALE F. GORDON, GORDONDALE FARM, NELSONVILLE						
GORDONDALE MINDELLA	GORDONDALE SANDRA	GORDONDALE ROYAL PEER	8-06	305-2X	13370	615
*MR & MRS NEIL R GOVIN, SHERBURNE PRAIRIE FARM, MENOMONIE						
SHERBURNE PRAIRIE AVA SUE	SHERBURNE PRAIRIE ERMA SUE	MULHOCAWAY BUTTERFAT KING HAL	3-04	305-2X	11170	543
*HARRIS & GARY KAHL, VALLEY VIEW FARM, RIDGELAND						
VALLEY VIEW BILLYS KELLY	VALLEY VIEW MARY JO	BURGERS PLACE BILLY	2-02	305-2X	10720	505
VALLEY VIEW HALS JOSSIE	VALLEY VIEWS TISH	MULHOCAWAY BUTTERFAT KING HAL	2-08	305-2X	11730	598
*BERNARD PRALLE, FAUVER HILL FARM, ONALASKA						
BILLYS SUZANNE OF MONROE	HOOSIERS SUSIE OF MONROE	BURGERS PLACE BILLY	7-05	365-2X	19790	1068
FAUVER HILL ALICIA	FAUVER HILL ANNETTE	DEEP LAKE FLASHS JUDSON	6-03	305-2X	14260	804
LANCES BILLYS ELITE	LANCES S G NANCY	LANCES KING BILLY	4-06	305-2X	12790	534
*AUGUST H SCHUTH, MEADOW GREEN GUERNSEYS, FORT ATKINSON						
MEADOW GREEN T C MACHITO	MEADOW GREEN NORTHERN MATTIE	GAYOSO VIEW TOP COMMAND	2-09	305-2X	11780	448

REGISTER Your

Eligible Guernseys TODAY!

UNIFIED RULES FOR DHIR
(In addition to Official DHI Rules)

(Revised and Accepted 1970, by the Coordinating Group for the National Dairy Herd Improvement Program)

ember Dairy Cattle Registry Organizations:

The American Guernsey Cattle Club, Peterborough, New Hampshire 03458
The American Jersey Cattle Club, 1521 East Broad Street, Columbus, Ohio 43205
The Ayrshire Breeders' Association, Brandon, Vermont 05733
The Brown Swiss Cattle Breeders Association, Beloit, Wisconsin 53512
The Holstein-Friesian Association of America, Brattleboro, Vermont 05302

pon receipt by a dairy breed registry organization (PDCA member) of an application for the acceptance of Official DHI ecords, on a form provided by the breed registry organization, and payment of the required fees set forth on the pplication, electronically calculated Official Dairy Herd Improvement Association records of all registered cows of hat breed in the herd or herds of the applicant will be accepted for use by the breed registry organization, subject o the following requirements in addition to those currently set forth, or which may from time to time be set forth, or Official DHI testing. These records will be designated as "Dairy Herd Improvement Registry" (DHIR) records.

1. ORGANIZATION AND SUPERVISIONAL AUTHORITY

The DHIR production testing program shall be conducted under the joint administration of the State Extension Dairyman or other designated Official in Charge of DHI Testing within a particular State and the appropriate breed registry organization. The Official in Charge of DHI Testing is responsible for supervising all records in strict accordance with the rules and regulations for Official DHI Testing, and the additional requirements set forth herein, and any additional requirements of the appropriate breed registry organization. He shall assume responsibility for the enforcement of all such rules and regulations and shall withhold approval of production records from a herd owner or from a DHI supervisor which are not made in strict accordance with the rules and regulations. He has the further responsibility of calling to the attention of the appropriate breed registry organization all failures by herd owners to comply with the rules of the DHIR testing program.

DHI records from any herd or any DHIA where the compensation of the DHI supervisor is made directly by the herd owner will not be accepted or approved under this plan.

The secretary of the breed registry organization is responsible for advising the State Official in Charge of DHI Testing on all matters concerned with the acceptance of DHIR records by the approriate breed registry organization. The secretary of the appropriate breed registry organization reserves the right to accept or reject any records reported by the State Official in Charge of DHI Testing within the State and assumes full responsibility for initiating any disciplinary action concerned with records in progress or already accepted and approved by the breed registry organization.

2. SURPRISE TESTS

The State Official in Charge of DHIR testing shall arrange for surprise tests under the following conditions, or when otherwise requested to do so by the breed registry organizations.

a. Production requirements.--If anytime after 90 days in milk following calving a cow equals or exceeds either the milk or fat levels shown in Table A on a projected 305-day, twice-daily milking, mature equivalent basis, a surprise test with preliminary milking shall be made before the 305th day of the lactation. If after 180 days in milk following calving, a cow equals or exceeds either the milk or fat levels shown in Table B on a projected 305-day, twice-daily milking, mature equivalent basis, two surprise tests with preliminary milking shall be made before the 305th day of the lactation.

Breed	A		B	
	Lbs. milk	Lbs. fat	Lbs. milk	Lbs. fat
Ayrshire	22,500	800	25,000	875
Brown Swiss	22,500	850	25,000	875
Jersey	17,000	800	19,000	900
Guernsey	19,000	800	21,000	900
Holstein	25,000	900	27,500	1,000

These surprise tests shall include the entire herd except that in herds requiring more than one day's supervision, only the cows meeting the surprise test requirements need be included.

The preliminary milking need not be sampled or tested. The breed registry organization shall be notified by the State Official in Charge of DHIR Testing of cows and herds meeting surprise tests requirements and those conducted by use of the PDCA Surprise Test Form.

The Surprise Test shall be made by a different supervisor if possible.

b. Use of Surprise Test.--All regular and surprise tests will be used in computing credits except when obvious discrepancy exists in which case the State Official in Charge of DHI Testing shall determine which test will be used.

c. Payment of Surprise Tests.--The herd owner shall pay for the first surprise test conducted during each calendar year. The breed registry organization shall pay for the second and subsequent surprise tests conducted during each calendar year.

Brown Swiss: All surprise test costs will be paid by the owner, except those ordered by the Association.

3. AVAILABILITY OF DATA

Uniform production data and other data pertinent to the production records shall be provided to the appropriate breed registry organization from the State or regional records processing laboratory on all registered cows in herds enrolled in the DHIR testing program. The processing laboratory shall make two reports for each cow that milks more than 305 days. The first of these reports shall include any and all production for a lactation up to and including 305 days in length; reports of such lactation records shall be forwarded to the breed registry organization at monthly intervals. The other report shall include all production from date of freshening or date of entering the herd to dry date or to date of disposal; reports of such records shall be forwarded at monthly intervals. These reports shall be transmitted by the State or regional records processing laboratory to the breed registry organizations.

In the electronic processing and calculation of production records, the milk weights of each milking shall be added electronically to obtain daily milk weights, the days in the testing period shall be electronically computed from the dates reported, and 305-day and total

lactation records shall be electronically computed and reported only after the cow has actually milked 305 days or has completed her lactation.

Ayrshire and Jersey: The Ayrshire Breeders' Association and the American Jersey Cattle Club do not require records from the records processing centers.

4. COSTS FOR DHIR TESTING

Each breed organization shall set its own fees for entering a herd on DHIR test. It shall be an annual fee, payable at the time of application, and at yearly intervals, thereafter. Notice shall be given by the breed registry organization to the State Official in Charge of DHI Testing when a breeder has made application for DHIR testing.

Breed	Annual testing fee	Per cow per year
Ayrshire	-----	$2.00
Brown Swiss	$ 5.00	1.50
Guernsey	5.00	2.25
Holstein	10.00	1.50
Jersey	15.00	2.00

5. DISHONEST OR FRAUDULENT PRACTICE

If the State Extension Dairyman, other official responsible for the production testing program in the State, Director or Manager of the State DHIA, or the Board of Directors of the State, area, or local DHIA is satisfied that dishonest or fraudulent practices have been used in making DHI or DHIR records or that there were other violations of these rules or those applicable to DHI Testing involving registered dairy cattle, the same must be reported to the breed registry organization involved. If the Secretary of the breed registry organization is convinced that any dishonest or fraudulent practices have been employed in the making of the records, he may refuse to approve the test. If the records have been accepted and the certificates issued, the Board of Directors or the Executive Committee may, after due notice is given and a hearing held, cancel such certificates and expunge the records.

6. RIGHT OF SEARCH

The supervisor has the right to search the milker or his equipment at any time. Refusal on the part of the milker will be construed as evidence of intent to make a fraudulent test.

7. BONUSES NOT ALLOWED

Payment of herd or barn bonuses to milkers may be permitted if based on total milk sold. The payment of a bonus based on production for individual cows on test is prohibited.

8. GUARANTY TO COLLEGES

The breed associations, under the DHIR program, will guarantee to the State universities supervising the program, payment for surprise tests and any supervisory office fees not in excess of three (3) months related to DHIR. The payment of monthly DHI tests is not covered under this guaranty for herds on DHIR.

9. OFFICIAL TESTING A PRIVILEGE

The acceptance of tests for official testing is at the discretion of the breed registry organization, and is not a matter of right accorded a member, but is a privilege to be granted or refused at the discretion of the breed registry organization.

10. REVISION OF RULES

Any revision of these rules shall be made by a join committee of the Purebred Dairy Cattle Association and the "Coordinating Group," but must be approved by the Executive Committee or Board of Directors of the respective breed registry organizations.

11. MATTERS NOT COVERED BY RULES

Matters not covered by these rules shall be administered by the respective Superintendents of Official Testing of the breed registry organizations and the decisions shall be final.

DEADLINES FOR TYPE CLASSIFICATION APPLICATIONS

An important reminder that applications must be in the Club Office 30 days before the starting date of an area schedule, so prelisted worksheets can be prepared for use of the Classifier and Field Representative.

State/States	Field Representative	Class. Dates	App. Due Date
Illinois	George Campbell	Sept. 21-26	Aug. 21
Michigan	Edward Wright	Sept. 28-Oct. 3	Aug. 28
Iowa, Minn., North & South Dakota	Leslie Peckham	Oct. 19-31	Sept. 18
Maryland, Virginia, Upper E. Tennessee	R. A. McLaughlin	Nov. 9-21	Oct. 9
Tenn., Okla., La., Miss., Texas, Ark.	Jimmy McLain	Nov. 30-Dec. 12	Oct. 30

Each Field Representative will be contacting breeders in his state or area. You may request an application from the Home Office if you intend to classify.

Once each Generation an OPPORTUNITY such as the WILLOW SPRING Dispersal presents itself.

WILLOW SPRING COMPLETE DISPERSAL

AT THE FARM, 5 MILES SOUTHWEST OF GOSHEN, INDIANA, ON SR 119 . . . FRIDAY, SEPTEMBER 11, 1970 – 12:00 NOON (CDST)

SELLING 70 HEAD . . . 40 COWS – 10 BRED HEIFERS – 20 YEARLINGS AND CALVES

The herd is rich in the blood of WILLOW SPRING FINANCIER, USDA Summary 5/70 . . 25 daughters, 9 herds average 11606 lbs. milk, 611 lbs. fat, **a Pred. Diff. of +276 lbs. milk, +28 lbs. fat,** 41% Repeatability, 26 classified average 86.8%.

At the last Willow Spring herd classification, September 9, 1969, 14 FINANCIER DAUGHTERS WERE CLASSIFIED, 3 EXCELLENT – 11 VERY GOOD – AN AVERAGE OF 87.1.

THESE 4 EXCELLENT COWS ARE SELLING – 3 OF THEM ARE BY "FINANCIER" – THE OTHER IS A "V. FAME"

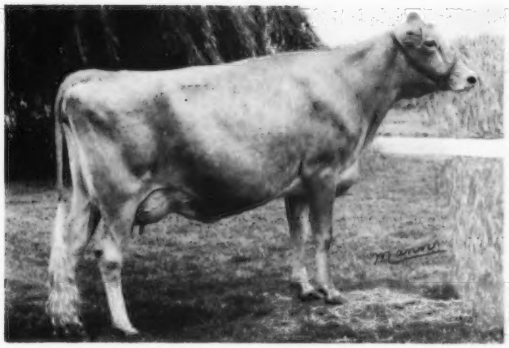

WILLOW SPRING F. VENUS (E–91.5)
11110–564–2-0DHIR–305–2x
12630–719–3-0DHIR–305–2x
12130–663–3-11DHIR–298–2x

WILLOW SPRING F ANGIE (E '69)
10650–569–3-4DHIR–304–2x

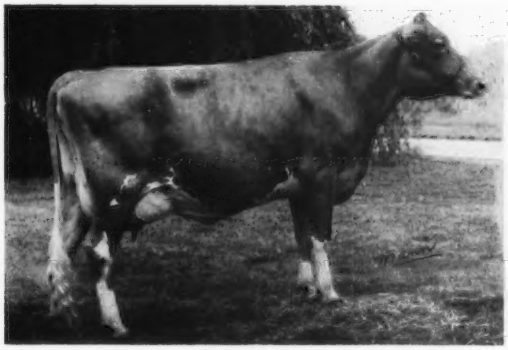

ELMARLO FANCY (E–91)
15930–814–3-6DHIR–365–2x

WILLOW SPRING FAME'S DIANA (E–90.5)
16030–825–5-9DHIR–305–2x

Sale Managed By . . . For Catalogs Write:

INDIANA GUERNSEY BREEDERS' ASSOCIATION, BOX 426, Mulberry, Indiana 46058

XUM

45TH GUERNSEY SALE – 19TH GREEN MEADOW SALE
ATTEBROC FARM, MILLBROOK, N. Y., MONDAY EVENING, AUGUST 3, 1970

51 HEAD . . . 2 BULLS – 34 COWS – 5 ARE EXCELLENT, MANY ARE PROSPECTS TO GO EXCELLENT IN THE FUTURE, 12 BRED HEIFERS, 3 OPEN HEIFERS.

Roger H. Corbetta, Owner
Ed Swain, Manager
Tel. 914–677-3403
914–677-6389

Cottonwood Inn, Millbrook, N. Y. is sale headquarters. Tel. 914–677-3919. **There will be refreshments and a buffet supper prior to the sale.**

IN THE SALE

ATTEBROC FLASH DIVIDEND
Born March 16, 1968

Sire: Fritzlyn Jeanette's Flash
GOLD STAR SIRE '69
Sire of 45 Excellent daughters.
The 108 summarized sons of Flash are above the average of the 85 sires that have 10 or more USDA summarized sons in the past 16 years. 49.07% of the summarized Flash sons are Plus Pred. Diff. for milk.

Dam: Ansmil D. Hopetta (E–93)
1st 4-year-old, Nat., All-American 4-year-old, 1968. 14560 – 718 – 3-7DHIR – 305 – 2x, 13230 – 609 – 4-7DHIR – 305 – 2x.
A daughter of McDonald Farms R.L. Dividend, Silver Star Sire, and out of an Excellent Jolly Val.

A Lyrene May Rose Prince Son Out Of A National Class Leading Daughter Of Lyrene Myra's Wistar, Gold Star Sire.

PINE VISTA PROGRESS – Born October 23, 1969
Consigned by the Estate of Gilbert R. Farrington.

Sire: Lyrene May Rose Prince, USDA Summary 5/70 . . 57 daughters, 17 herds average 11948 lbs. milk, 581 lbs. fat, Pred. Milk Diff. +225 lbs., 49% Repeatability, 74 classified average 85.0%.

Dam: Pine Vista W. Pride (E), *19050 – *789 – 2-9DHIR – 305 – 2x, National Class Leader, 1st for Milk, 9th for Fat, **on retest, 18339 – 804 – 3-10DHIR in 223 days, still on test.** A daughter of Lyrene Myra's Wistar, Gold Star Sire 1/68, and out of Shawnee Pridetta (E twice), 20050 – 911 – 7DHIR – 305 – 2x, 19520 – 857 – 8DHIR – 305 – 2x.

HIS DAM IS A MATERNAL SISTER TO SANDE-HILL DOUBLE EMORY – A SIRE OF MILK

8 Daus. 9 Records Av.	16,183M	4.4%	705F
Herdmates Average	13,192M		643F
	+2,991M		+62F
Estimated Predicted Difference	+ 705M		+17F

HANOVER HILL FARMS COMPLETE DISPERSAL, AT THE FARM, YORKTOWN HEIGHTS, N. Y., TUESDAY, AUGUST 4 – 11:00 A.M. PLAN NOW TO ATTEND (see pages 62 – 67 July 7 Journal). SALE HEADQUARTERS: YORKTOWN MOTOR LODGE, YORKTOWN HEIGHTS, N. Y. Tel. 914–245-4000.

HOUSATONIC VALLEY FARMS, INC. COMPLETE DISPERSAL
AT THE FARM, SOUTHBURY, CONN., WEDNESDAY, AUGUST 5 – 10:30 A.M.

G. Harold Welch, Pres.
Mt. Carmel, Conn.

Paul Robert, Manager
Tel. 203–264-5093

136 HEAD . . . 5 BULLS – 66 COWS – 32 BRED HEIFERS – 15 YEARLINGS – 18 HEIFER CALVES

PAUL ROBERT HAS DONE A TOP JOB IN THIS HERD. THE COWS ARE AVERAGING 41 LBS. PER DAY . . . MANY OF THE COWS ARE MILKING 50–65 LBS. PER DAY . . . 1969 DHIA HERD AVERAGE, 73 COWS, 11598 LBS. MILK, 529 LBS. FAT, ACTUAL. THE CURRENT ROLLING HERD AVERAGE ON DHIA ON 71 COWS IS 11820 LBS. MILK, 547 LBS. FAT.

IN THE SALE . . . IN ADDITION TO 34 DAUGHTERS BY NYALA PRINCE'S SUPERB AND 25 DAUGHTERS BY GOLDEN HARVEST LEV CAROLER, THERE ARE **33 BY HOUSATONIC FARMS BILLY,** a son of Burger's Place Billy (he sire of 4 in the sale), and out of Housatonic Phil's Violet, 12500 – 593 – Jr4DHIR – 294 – 2x, 12841 – 564 – 5-1DHIA – 305 – 2x, a daughter of Flying Horse Rose's Phil; **7 BY PARTRIDGE ELEGANT LAD; 5 BY NORGERT'S ROYAL NANCE; 5 BY NYALA MAJESTY'S ACME.**

DON'T MISS THIS SALE . . . HERE IS A GREAT OPPORTUNITY TO ADD SOME OUTSTANDING PRODUCTION TO YOUR HERD.

Joint Shipments can be arranged for the cattle you buy at The Guernsey–Green Meadow Sale, the Hanover Hill Dispersal, and at Housatonic. 290 HEAD SELLING IN 3 DAYS, AUGUST 3–4–5.

SALE MANAGED BY: FOR CATALOGS WRITE:

THE MERRYMAN COMPANY, SPARKS, MARYLAND 21152

John B. Merryman, Sparks, Md.
Phone 301–771-4624

George W. Snyder, St. Johns, Pa.
Phone 717 — 788 - 3029

XUM